Tenor Saxophone in B flat

For Those Who Fell

Bill Robinson

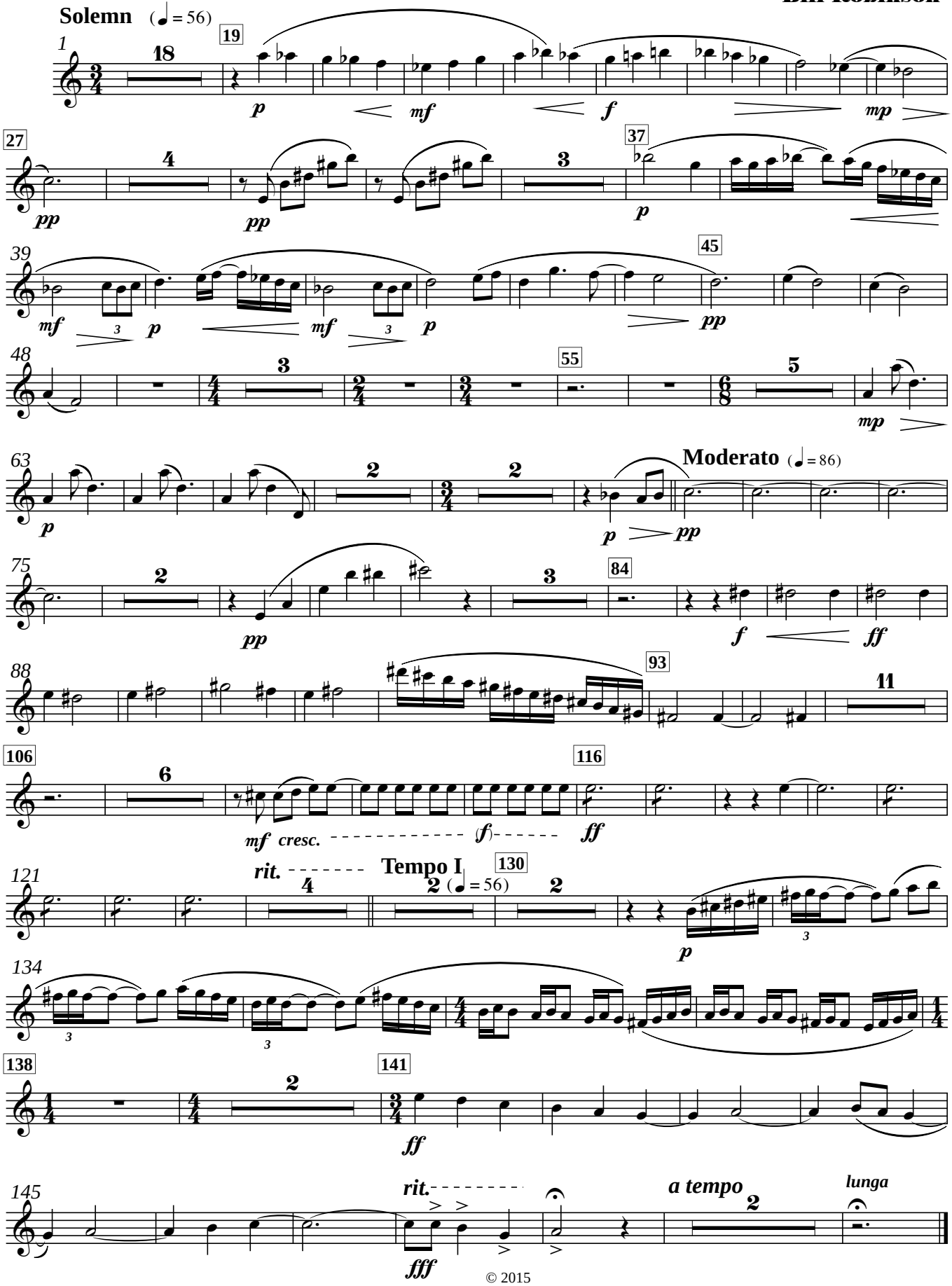

© 2015