## III. An Original Traditional Melody



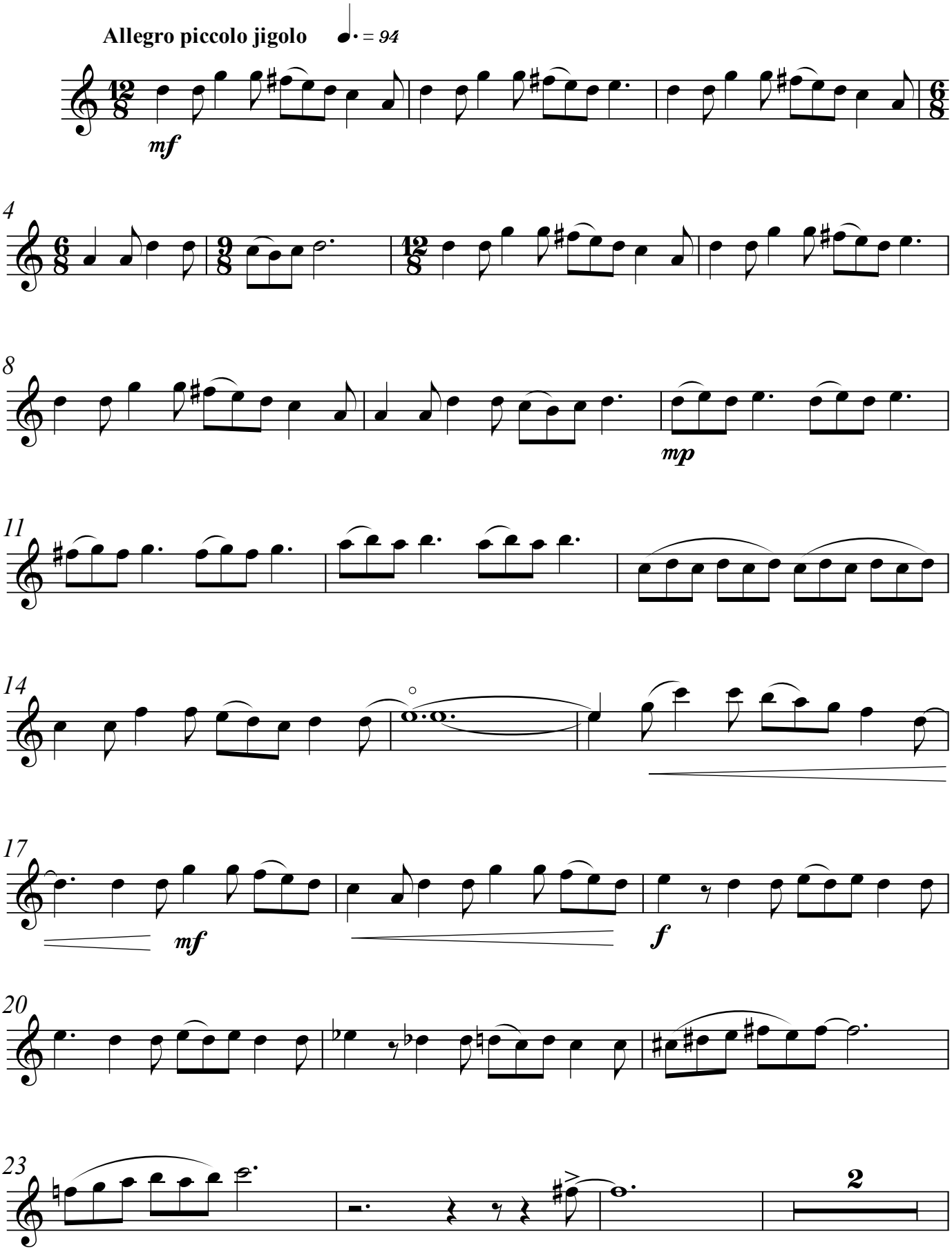

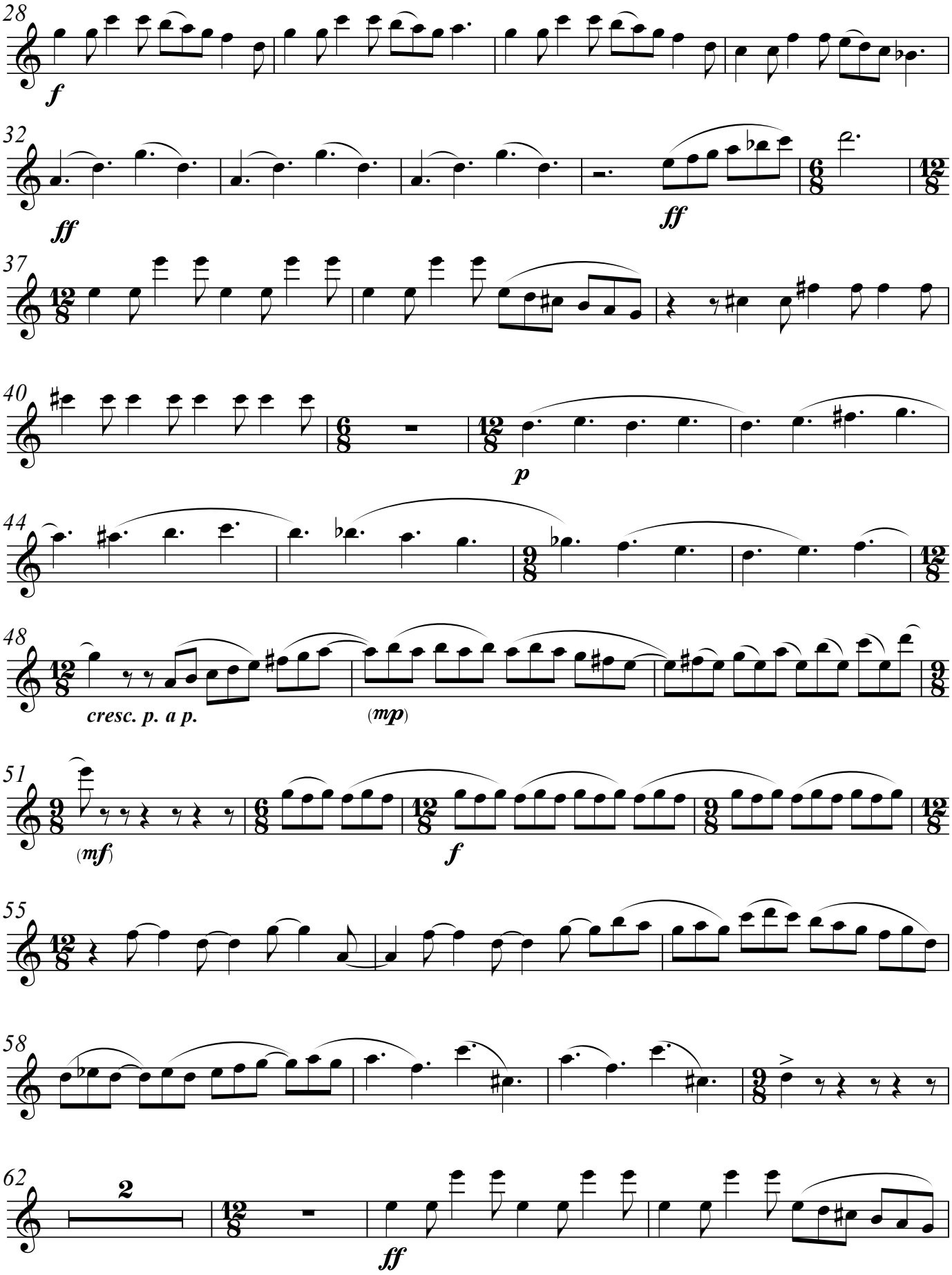
28
f
32
ff
ff
37
40
p
44
48
cresc. p. a p.
(mp)
51
(mf)
f
55
58
62
2
ff

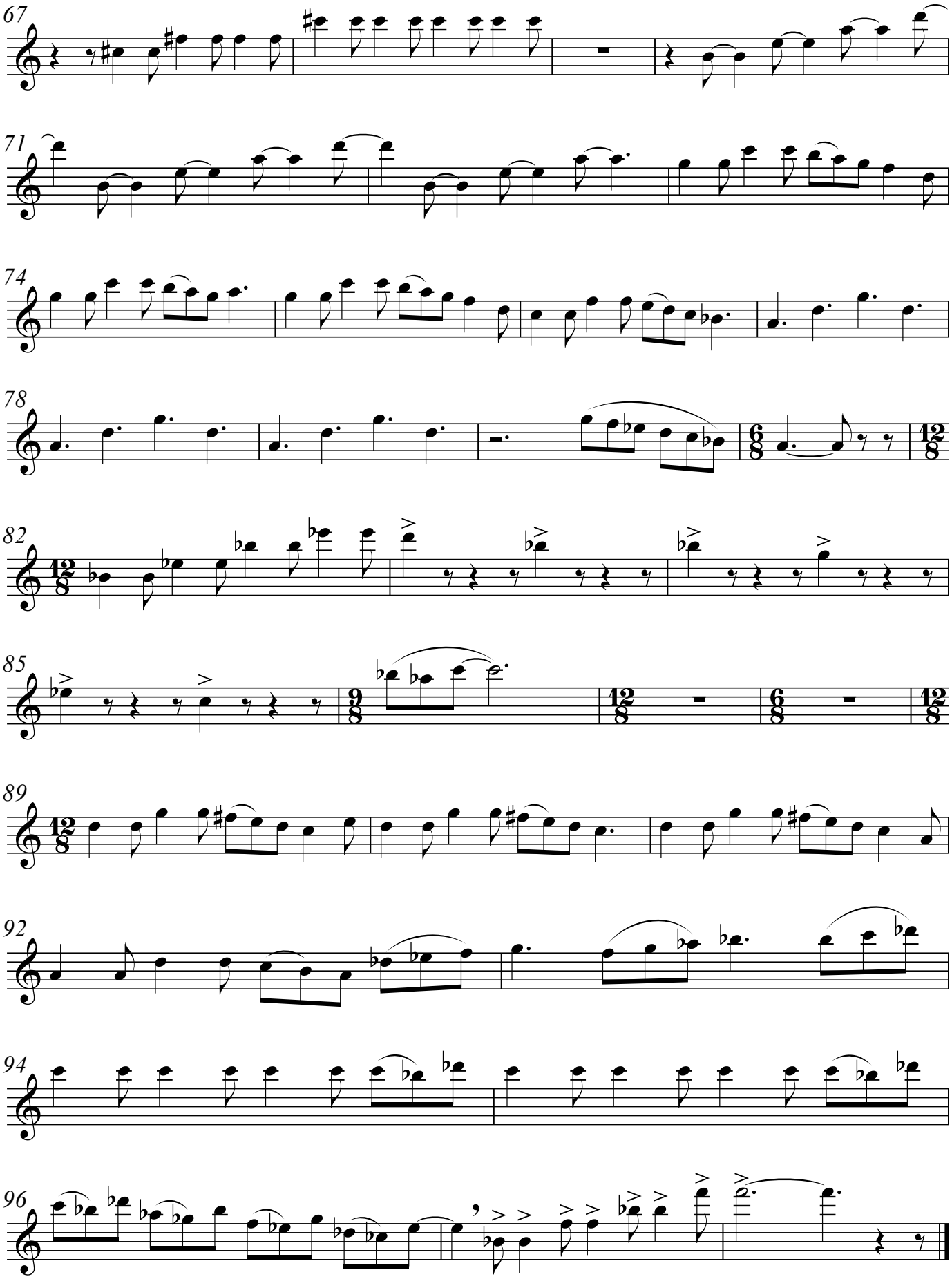
67
71
74
78
82
85
89
92
94
96