Bass

II. Elegy for Izabela
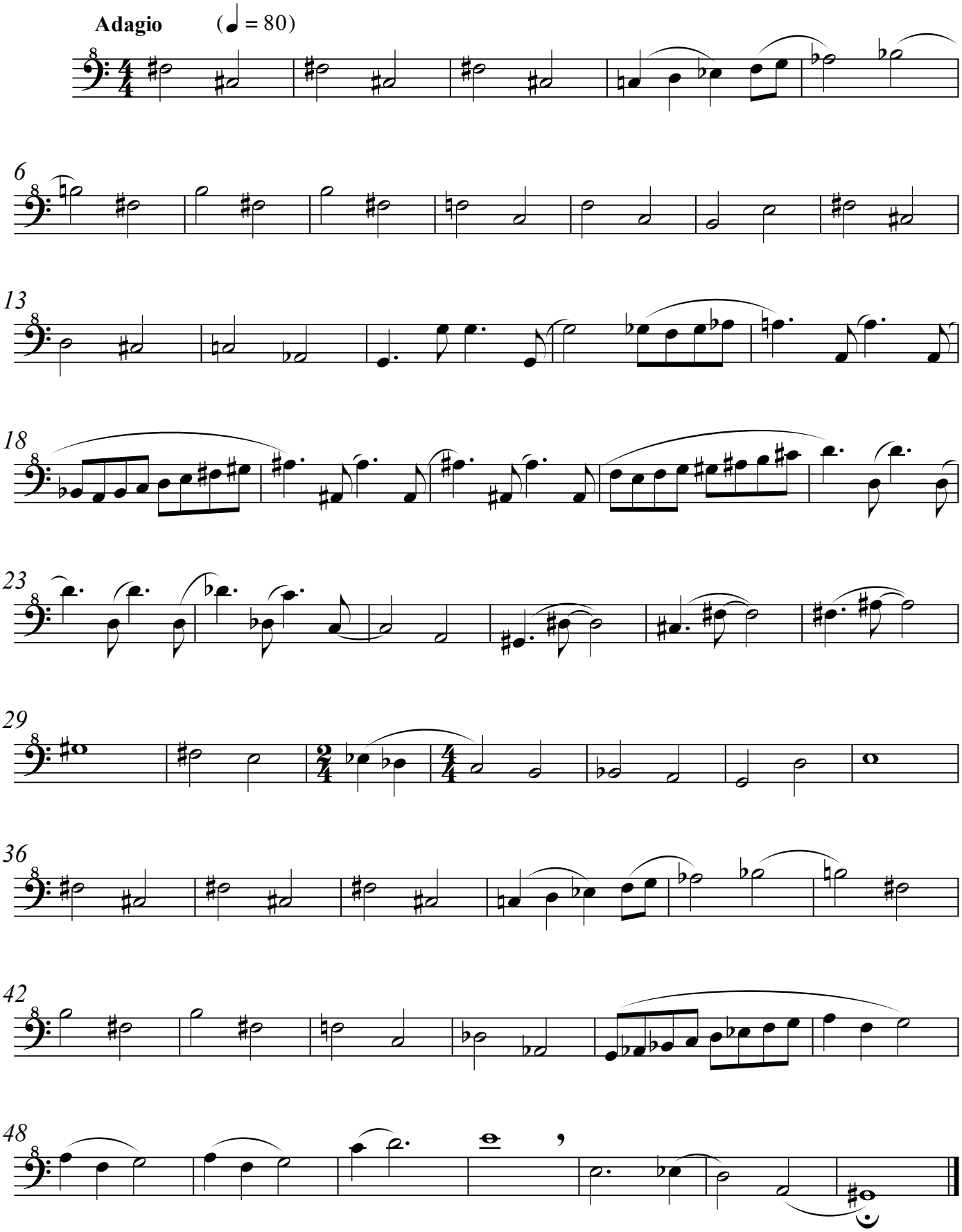
[2:40]