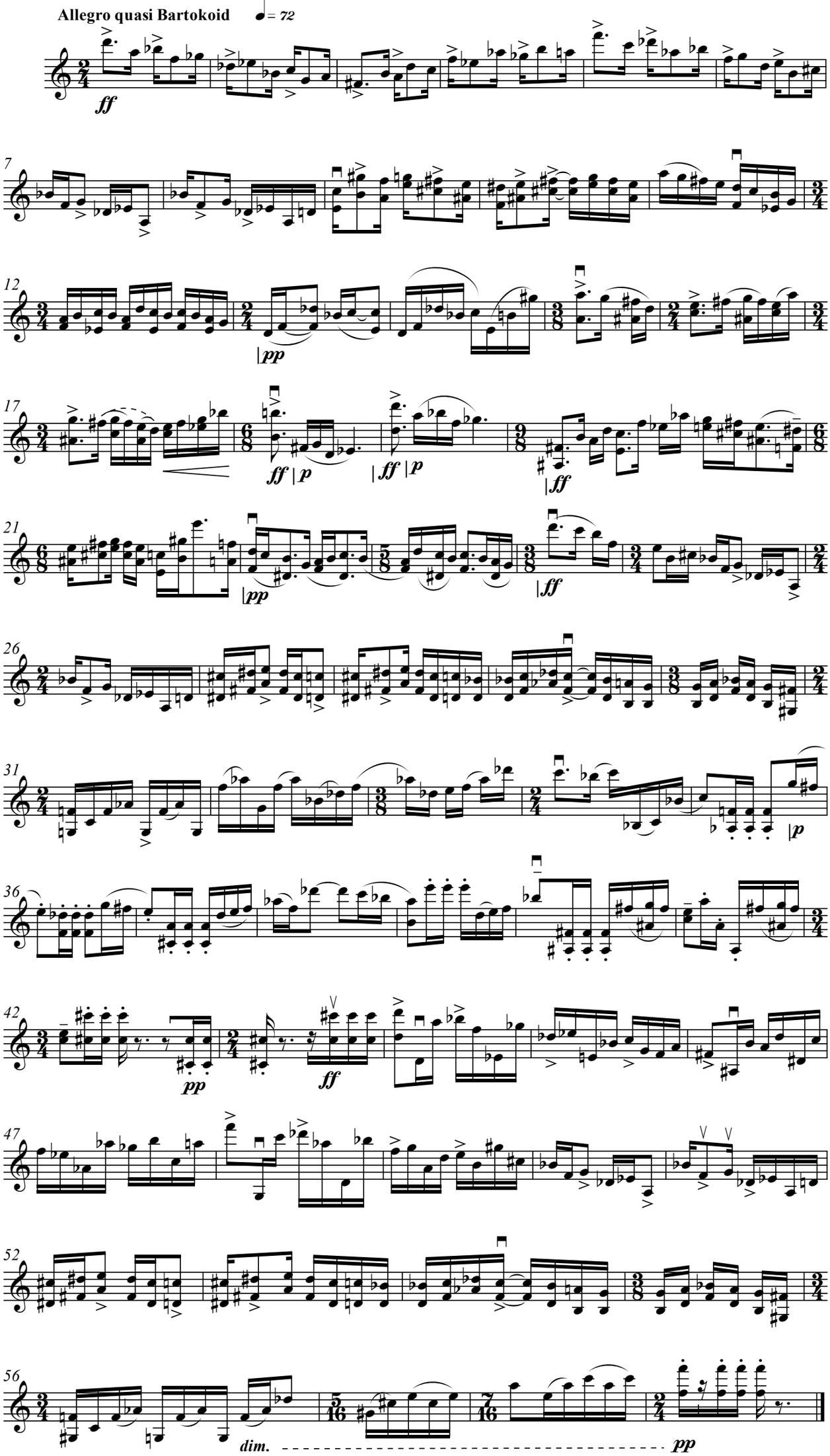III. Goulash [1:45]