

Clarinet Sextet
for Clarinet in A,
Two Violins, Viola,
and Two Cellos

Violin I

Bill Robinson

Mov. 1

3

60

68

75

81

89

94

102

109

114

120

II. Faster, Higher, Louder

Paprika (♩=90)

non stacc.

non stacc.

Mov. 2

77

2

p

86

2

p

2

pp

96

ff

101

2

non stacc.

108

2

114

ff

p

120

pp

ff

mp

127

pp

ff

pp

133

non stacc.

ff

p

139

non stacc.

145

2

5

155 *pp* *mp*

167

178 *ff*

183

187

191

196

200 *ff* *p* *pp*

207 *ff* *p*

213 *mp*

221 *p*

228

235 *ff*

245 *non stacc.*

251 *2*

257 *ff* *fff*

266 *let ring*

8 Violin I III. Curious Interlude

Oregano I (♩ = 60)

8

mp *f*

13

mp

19

Oregano II (♩ = 76)

p *ff*

23

p

27

Oregano I (♩ = 60)

ff *p*

32

p

37

mf

42

p

48

p

54

Oregano II (♩ = 76)

ff

Mov. 3

60 *pp* 9

63 *pp*

69 *p*

79 *mp* *mf* *f*

88 *f* 3

97 *f+*

103 *mf* *mp* *p* *pp* *ff*

109 *pp*

112 *pp*

Oregano I

(♩ = 60)

116 *ff* *pp*

10 Violin I IV. A Fearful Earful
Gorgonzola (♩ = 90)

- Measures 10-12: *ff* (fortissimo) and *mp* (mezzo-piano).
- Measures 13-18: *f* (forte) and *ff* (fortissimo), with *pizz.* (pizzicato) and *arco* (arco) markings.
- Measures 19-25: *mp* (mezzo-piano), *p* (piano), and *dolce* (dolce).
- Measures 26-31: *ff* (fortissimo), with *pizz.* and *arco* markings.
- Measures 32-37: *ff* (fortissimo), *p* (piano), and *mp* (mezzo-piano).
- Measures 38-44: *ff* (fortissimo) and *f* (forte).
- Measures 45-50: *p* (piano) and *ff* (fortissimo).
- Measures 51-56: *f* (forte), with *pizz.* and *arco* markings.
- Measures 57-61: *ff* (fortissimo).
- Measures 62-68: *ff* (fortissimo) and *p* (piano), with *dolce* markings.

67 *p*

74 *mp*

81 *p > pp ff*

87

93

98 *ff mp f*

103 *ff*

107

110

114 *non stacc.*

118 *fff* *pizz.*

Clarinet Sextet
for Clarinet in A,
Two Violins, Viola,
and Two Cellos

Violin II

Bill Robinson

Violin II

Clarinet Sextet

I. A Small Still Voice

Bill Robinson

Adagio con queso (♩ = 90)

pp < > pp < > p < > p

8

cresc. p. a p.

16

(mp) (mf) f mp > p

25

mp > p

30

mp > p

42

pp < > pp < > pp < > pp < > p < >

50

mp

56

pp

65

p *pp*

73

p

79

pp

87

p

94

p *pp* *pp*

101

pp *p*

111

116

pp

122

pizz.

4 Violin II II. Faster, Higher, Louder

Paprika (♩.=90)

ff > non stacc.

non stacc.

2

>

pizz. p cresc. p. a p.

arco mp mf f ff

pp p

mp

mp

mp

Mov. 2

6 150

5 7

pp

169

2

mp

178

2

ff

185

ff

190

ff

195

ff

199

ff *p* *pp*

206

ff *p* 2

Mov. 2

213 *mp*

220 *p*

229 **2** **6** *ff*

242

247 *non stacc.*

253 *ff*

259

264 *fff* let ring

Violin II

III. Curious Interlude

Oregano I (♩ = 60)

57

61

pp

66

p

74

mp *mf*

83

f

92

101

mf *mp* *p* *ff*

109

113

Oregano I (♩ = 60)

116

ff *pp*

Gorgonzola (♩ = 90)

62 *ff*

66 *dolce*
p

74 *mp*

83 *p* *pp* *ff*

87

91 *mp*

96 *ff* *mp*

101 *f* *ff*

107 *arco* *ff*

112 *non stacc.*

116 *fff*

Clarinet Sextet
for Clarinet in A,
Two Violins, Viola,
and Two Cellos

Viola

Bill Robinson

Viola

Clarinet Sextet

I. A Small Still Voice

Bill Robinson

Adagio con queso (♩ = 90)

pp > pp > p > p

9

mp cresc. p. a p.

17

(mf) f mf

23

mp > p

29

mp

36

pp

44

pp > pp > pp > p > mp

52

pp

58

67

74

82

90

97

106

114

121

Viola II. Faster, Higher, Louder

Paprika (♩.=90)

non stacc.

9

non stacc.

15

22

28

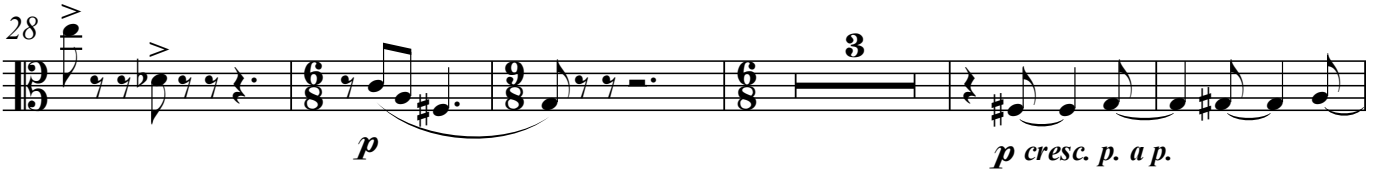

36

42

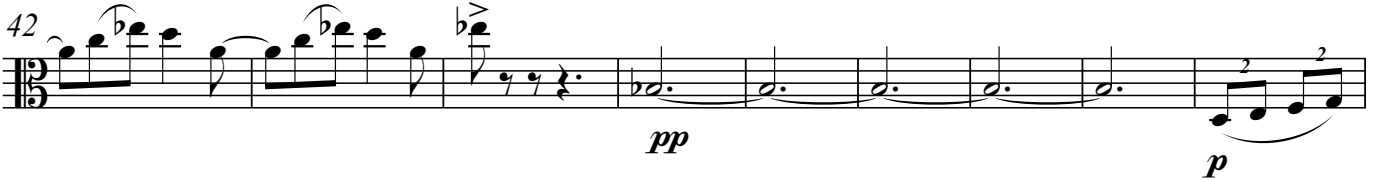

51

58

67

2

75

2 3

85

7

pp *ff*

98

ff

102

non stacc.

107

ff

111

ff

114

ff

118

4 2

p

Mov. 2

6

126

mp *pp* *ff* *pp*

134

non stacc.

ff *p*

141

148

pp

158

mp

172

ff

182

188

194

199

ff *p*

207

ff *p* *mp*

214

224

p

241

ff

247

253

ff

259

265

fff let ring

III. Curious Interlude

Oregano I (♩ = 60)

Oregano I (♩ = 60)

55 Oregano II (♩ = 76)

Oregano I (♩ = 60)

Viola

IV. A Fearful Earful

Gorgonzola (♩=90)

58 *ff*

64 *ff* > *p dolce*

70 *mp*

77

84 *pp* | *ff*

90

95 *ff*

99 *mp* *f*

103 *ff*

106

111

114

118 *fff* *pizz.*

Clarinet Sextet
for Clarinet in A,
Two Violins, Viola,
and Two Cellos

Violoncello 1

Bill Robinson

Violoncello 1 Clarinet Sextet

Adagio con queso (♩ = 90)

I. A Small Still Voice

Bill Robinson

pp pp p p

9

cresc. p. a p.

16

(mp) (mf) f

21

mf > mp > p

28

mp

35

42

pp pp pp pp

49

p mp

55

pp

63

p

71

pp *p*

78

85

pp *p*

93

pp *pp* *pp*

101

pp *pp* *p*

108

116

pp

122

pizz.

4 Violoncello 1 II. Faster, Higher, Louder

Paprika (♩.=90)

ff

non stacc.

4

2

p

p cresc. p. a p.

(mp) *(mf)* *f*

ff *pp*

p 2 *mp*

57

66

74

81

96

102

107

111

115

122

pp | *ff* | *mp* | *pp*

131

| *ff* | *pp* | *ff*

137

| *p*

145

| *p*

152

pp

162

mp

175

ff

184

p

191

p

III. Curious Interlude

Oregano I (♩ = 60)

6

12

19

Oregano II (♩ = 76)

24

28

Oregano I (♩ = 60)

35

41

47

55

Oregano II (♩ = 76)

Mov. 3

58

63

73

81

90

99

107

112

116 Oregano I (♩ = 60)

10

Violoncello 1

IV. A Fearful Earful

Gorgonzola (♩ = 90)

6

13

19

27

33

38

45

51

57

62

67

11

73

mp

79

pp

85

ff | *pizz.* *arco*

90

95

mp

101

f *ff* *pizz.*

106

arco

110

115

non stacc. *fff*

119

pizz.

Clarinet Sextet
for Clarinet in A,
Two Violins, Viola,
and Two Cellos

Violoncello 2

Bill Robinson

Violoncello 2

Clarinet Sextet

I. A Small Still Voice

Bill Robinson

Adagio con queso (♩ = 90)

6 pizz. *p*

11 arco *mp* <

17 *mf* *f* 3 3

22 *mf* > *p*

28 *mp*

34 *mp* 2

42 6 pizz. *pp* *p* *mp*

52 arco > *pp*

59

2

68

p *pp*

75

p

82

pp

90

p

96

p

109

p

115

pp

120

pizz.

4 Vc. 2

II. Faster, Higher, Louder

Paprika (♩.=90)

ff

6 *non stacc.*

11 *4 non stacc. 2*

22

28 *pizz. p cresc. p. a p.*

36 *arco (mp) (mf) f ff*

45 *pp p*

55 *mp*

64 *2*

73 *2 2*

80

95

101

106

111

116

124

136

145

152

6
162

7
mp

175

ff

183

2

187

6

193

2 2 2 2 2 2 2

198

ff *p*

203

3
pp | *ff* | *p*

211

mp

219

6

226

239

245

251

254

257

260

263

266

Oregano I (♩ = 60)

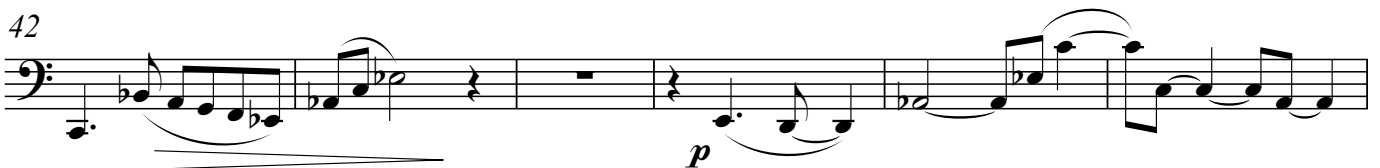

55 Oregano II (♩ = 76)

ff

59

mp

72

p *mp* *mf*

82

f *pizz.*

91

99

mf *mp* *p* *arco*

108

ff

113

116 Oregano I (♩ = 60)

p *pp*

Gorgonzola (♩=90)

ff mp

7 *f* *ff* pizz.

13 arco *ff* dolce *p*

19 *mp*

27 pizz. *ff*

33 arco

38 *mp*

45 *p* *ff* pizz.

52 arco *f*

57 *ff* *f* *ff*

61 *dolce*
p

67

73 *mp*

81 *pp* *ff*

87

92

96 *mp*

102 *f* *ff* *pizz.*

107 *arco*

112 *nonstacc.* *fff* *pizz.*