

Concert for Clarinet and Strings

for Clarinet in A
and String Orchestra

Violin I

Bill Robinson

2 Violin I Concert for Clarinet and Strings

Adagio con queso (♩ = 90)

I. A Small Still Voice

Bill Robinson

Mov. 1

3

60

68

75

81

89

94

102

109

114

120

II. Faster, Higher, Louder

Paprika (♩=90)

non stacc.

ff

non stacc.

8

13 *non stacc.*

20

26 *p*

34 *p cresc. p. a p. (mp) (mf) f ff*

44 *p*

53 *mp*

60

70

Mov. 2

77

85

86

95

96

100

101

107

108

113

114

119

120

126

127

132

133

138

139

144

145

150

155 *pp* *mp*

167

178 *ff*

183

187

191

196

200 *ff* *p* *pp*

207 *ff* *p*

213 *mp*

221 *p*

228

235 *ff*

245 *non stacc.*

251 *2*

257 *ff* *fff*

266 *let ring*

8 Violin I III. Curious Interlude

Oregano I (♩ = 60)

8

mp *f*

13

mp

19

Oregano II (♩ = 76)

p *ff*

23

p

27

Oregano I (♩ = 60)

ff *p*

32

p

37

mf

42

p

48

p

54

Oregano II (♩ = 76)

ff

Mov. 3

60 *pp*

63 *pp*

69 *p*

79 *mp* *mf* *f*

88 **3**

97 *f₊*

103 *mf* *mp* *p* *pp* *ff*

109 *pp*

112 *pp*

Oregano I

(♩ = 60)

116 *ff* *pp*

10 Violin I IV. A Fearful Earful
Gorgonzola (♩ = 90)

10 *ff* *mp*

7 *f* *ff* *pizz.* *arco* *ff*

13 *dolce* *p*

19 *mp*

26 *pizz.* *arco* *ff*

32

38 *ff* *p* *mp*

45 *p* *ff*

51 *pizz.* *arco* *f*

57 *ff*

62 *ff* *p* *dolce*

67 *p*

74 *mp*

81 *p > pp ff*

87

93

98 *ff mp f*

103 *ff*

107

110

114 *non stacc.*

118 *fff* *pizz.*

Concert for Clarinet and Strings

for Clarinet in A
and String Orchestra

Violin II

Bill Robinson

Violin II Concert for Clarinet and Strings

I. A Small Still Voice

Bill Robinson

Adagio con queso (♩ = 90)

65

p *pp*

73

p

79

pp

87

p

94

p *pp* *pp*

101

pp *p*

111

116

pp

122

pizz.

4 Violin II II. Faster, Higher, Louder

Paprika (♩.=90)

Mov. 2

82 *mp* *pp* *ff*

96

100 *non stacc.*

106 2

112

117 *ff* *p* *pp* *ff* *mp*

124 *pp*

131 *ff* *pp* *ff* *non stacc.*

137 *p*

144

Mov. 2

6 150

5 7

pp

169

2

mp

178

2

ff

185

ff

190

195

199

ff *p* *pp*

206

2

ff *p*

Mov. 2

213 *mp*

220 *p*

229 **2** **6** *ff*

242

247 *non stacc.*

253 *ff*

259

264 *fff* let ring

Violin II

III. Curious Interlude

Oregano I (♩ = 60)

8 *pp* **6** *mp* *f*

12 *mp* **2**

19 *p* *ff*

25

29 *ff* *p*

35 *mf* **3** **3**

41 *p*

46 *p*

52 *ff*

57

61

66

74

83

92

101

109

113

Oregano I (♩ = 60)

116

Gorgonzola (♩ = 90)

62 *ff*

66 *dolce*
p

74 *mp*

83 *p* *pp* *ff*

87

91

96 *ff* *mp*

101 *f* *ff* *pizz.*

107 *arco*

112 *non stacc.*

116 *fff* *pizz.*

Concert for Clarinet and Strings

for Clarinet in A
and String Orchestra

Viola

Bill Robinson

Viola Concert for Clarinet and Strings

I. A Small Still Voice

Bill Robinson

Adagio con queso (♩ = 90)

9

17

23

29

36

44

52

58

67

74

82

90

97

106

114

121

Viola II. Faster, Higher, Louder

Paprika (♩.=90)

non stacc.

4

9

non stacc.

9

15

15

22

22

28

28

36

36

42

42

51

51

58

58

67

75

85

98

102

107

111

114

118

Mov. 2

6

126

mp *pp* *ff* *pp*

134

non stacc.

ff *p*

141

148

pp

158

mp

172

ff

182

188

194

199

ff *p*

207

ff *p* *mp*

214

224

p

241

ff

247

253

ff

259

265

fff let ring

III. Curious Interlude

Oregano I (♩ = 60)

Oregano I (♩ = 60)

55 Oregano II (♩ = 76)

55 *ff*

61 *pp*

69 *p*

78 *mp* *mf* *f*

87

96 *mf* *mp*

105 *ff*

112

Oregano I (♩ = 60)

116 *ff* *p* *pp*

Viola

IV. A Fearful Earful

Gorgonzola (♩=90)

7

11

14

20

26

31

36

39

45

50

53

58 *ff*

64 *ff* > *p dolce*

70 *mp*

77

84 *pp* | *ff*

90

95 *ff*

99 *mp* *f*

103 *ff*

106

111

114

118 *fff* *pizz.*

Concert for
Clarinet and Strings

for Clarinet in A
and String Orchestra

Violoncello 1

Bill Robinson

2 Violoncello 1 Concert for Clarinet and Strings

Adagio con queso (♩ = 90)

I. A Small Still Voice

Bill Robinson

9

16

21

28

35

42

49

55

pp *pp* *p* *p*

cresc. p. a p.

(mp) *(mf)* *f*

mf *mp* *p*

mp

pp *pp* *pp* *pp*

p *mp*

pp

63

p

71

pp *p*

78

pp *p*

85

pp *p*

93

pp *pp* *pp*

101

pp *pp* *p*

108

pp

116

pp

122

pizz.

4 Violoncello 1 II. Faster, Higher, Louder

Paprika (♩.=90)

ff

non stacc.

4

2

p

p cresc. p. a p.

(mp) *(mf)* *f*

ff *pp*

p 2 *mp*

57

57

66

66

74

74

81

81

pp | *ff*

96

96

102

102

non stacc.

107

107

111

111

115

115

ff | *p*

6
122

pp | *ff* | *mp* *pp*

131

| *ff* *pp* | *ff*

137

| *p*

145

152

pp

162

mp

175

ff

184

mp

191

mp

198

204

212

222

234

242

248

255

260

265

III. Curious Interlude

Oregano I (♩ = 60)

6

12

19

Oregano II (♩ = 76)

24

28

Oregano I (♩ = 60)

35

41

47

55

Oregano II (♩ = 76)

58

63

pp *pizz.* *p* *arco* *mp*

73

81

mf *f*

90

99

arco *mf* *mp* *p*

107

pp *ff*

112

116 **Oregano I** (♩ = 60)

p *pp*

Violoncello 1

IV. A Fearful Earful

Gorgonzola (♩ = 90)

ff mp

6

f ff pizz.

13

arco ff dolce p

19

mp

27

ff

33

38

mp

45

p ff

51

pizz. arco f

57

ff

62

dolce p

67

11

73

mp

79

pp

85

ff | *pizz.* *arco*

90

95

mp

101

f *ff* *pizz.*

106

arco

110

115

non stacc. *fff*

119

pizz.

Concert for
Clarinet and Strings

for Clarinet in A
and String Orchestra

Violoncello 2

Bill Robinson

2 Violoncello 2 Concert for Clarinet and Strings

I. A Small Still Voice

Bill Robinson

Adagio con queso (♩ = 90)

6 pizz. *p*

11 arco *mp* <

17 *mf* *f* 3 3

22 *mf* > *p*

28 *mp*

34 *mp* 2

42 6 pizz. *pp* *p* *mp*

52 arco > *pp*

Paprika (♩.=90)

ff

6 *non stacc.*

11 *non stacc.*

22

28 *pizz.*
p
cresc. p. a p.

36 *arco*
(mp) *(mf)* *f* *ff*

45 *pp* *p*

55 *mp*

64

73

80

95

101

106

111

116

124

136

145

152

6
162

mp

175

ff

183

mp

187

mp

193

mp

198

ff *p*

203

pp *ff* *p*

211

mp

219

mp

226

239

245

251

254

257

260

263

266

Oregano I (♩ = 60)

2

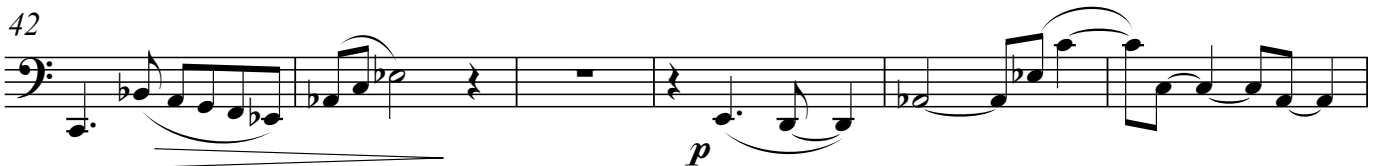
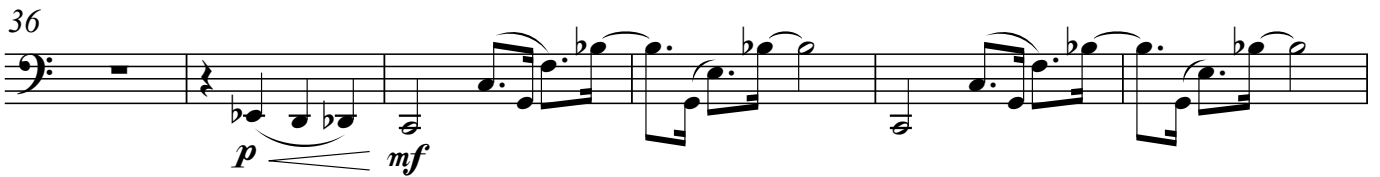
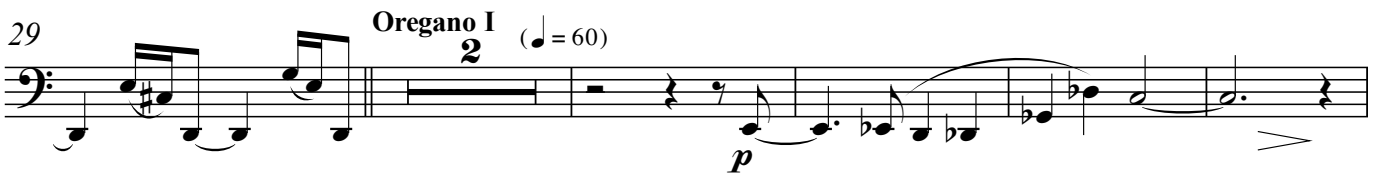

55 Oregano II (♩ = 76)

ff

59

mp

72

p

82

f

91

p

99

mf

108

ff

113

p

116 Oregano I (♩ = 60)

pp

Gorgonzola (♩=90)

ff *mp*

7

f *ff* pizz.

13

arco *ff* dolce *p*

19

mp

27

pizz. *ff*

33

arco *mp*

38

mp

45

p *ff* pizz.

52

arco *f*

57

ff *f* *ff*

61 *dolce*

67

73

81

87

92

96

102 *pizz.*

107 *arco*

112 *nonstacc.* *pizz.*

Concert for Clarinet and Strings

for Clarinet in A
and String Orchestra

Double Bass

Bill Robinson

Double Bass

Concert for Clarinet and Strings

Adagio con queso

(♩=90)

I. A Small Still Voice

Bill Robinson

6 *pizz.* *p*

12 *arco* *mp* *mf*

19 *f* *mf* *p*

26 *mp*

33 2 6

48 *pizz.* *ppp* *p* *mp* *mf* *arco*

55 *pp* 4

67 3 *pp* *p*

78 2 *p*

88 3 *p*

97 5 *pp* *pp* *mp*

111 *pp* 3

121 *ppp* *pizz.*

Paprika (♩.=90)

ff

6

11

4 *non stacc.*

21

27

pizz.
p

33

cresc. p. a p. (mp) (mf) f ff

arco

42

pp

13

64

mp

5 2 2

77

p

2 11 11

94

101

109

114

123

136

144

156

174

182

187

195

201

211

221

234

242

249

258

Oregano I (♩=60)

6

11

18

Oregano II (♩=76)

24

29

Oregano I (♩=60)

36

43

50

Oregano II (♩=76)

57

ff

63

6 pizz.

p

75

arco

mp

mf

83

pizz.

f

92

mf

mp

p

100

2

mf

mp

p

108

arco

ff

113

mf

mp

p

116 Oregano I (♩ = 60)

p

pp

Gorgonzola (♩ = 90)

Mov. 4

69 *p* *mp* 2

76

82 *pp* *ff* pizz.

87 arco

91

96 *mp* 2

102 *f* *ff* pizz.

107 arco

110 *non stacc.* 3

116 *fff* pizz.