

Govinda Sonata
for Flute and Piano
Flute Part

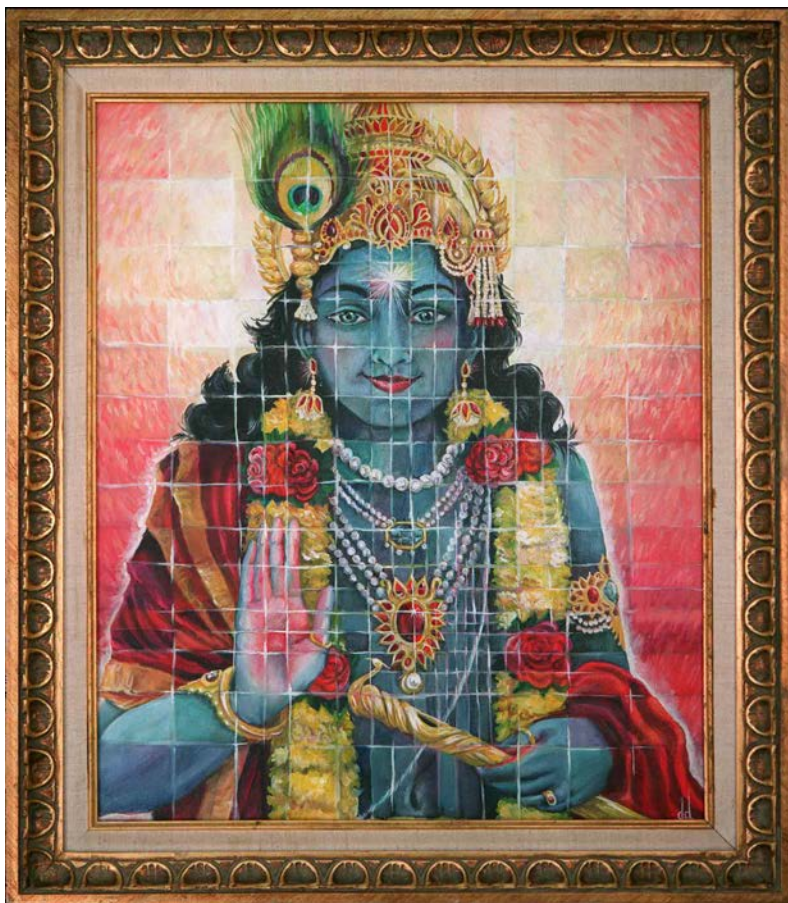

Bill Robinson

Govinda Sonata

for Flute and Piano

early March—May 11, 2006

Duration: about 16 minutes

In 2006 I was inspired to write a piece for flute and piano, as I had nothing like that in my list of compositions to date. I have been involved with devotion to Krishna (among many other spiritual paths) for decades and thought this would be a good vehicle for making music in the manner of bhakti yoga. I was in contact with two friends who are flutists, and originally devoted this flute sonata to them; however, they never performed the work.

Historically, there has been much interplay between flute and violin music, and here is no exception. I started making music with violinist Eric Pritchard in early 2006, and so I made a version for violin and piano for him to play.

About some of the terms used in the score; *Govinda* is another name of Krishna, which means literally “protector of cows”. *Bhagavata* means a devotee of Bhavavan, a name of God, as well as a tradition of devotion to Krishna. *Shivaratri* is an annual Hindu festival in reverence to Shiva.

The violin and piano edition was first performed at Duke University on March 1, 2008, by Eric Pritchard, violin, and Randall Love, piano. They recorded the sonata at Duke in October 2009.

Accidentals hold through the measure and not beyond, and do not refer to other octaves. In 2022 I changed the format of score and part from legal-size to letter-size.

Bill Robinson

Publisher Parrish Press Garner, NC Third Edition June 2022

billrobinsonmusic.com

Govinda Sonata for Flute and Piano

Flute

I. Flavors of Devotion [6]

Bill Robinson

Allegro bhagavata ♩ = 80

7

p *f* *mp*

13

p

20

f *ff*

24

p *cresc. p. a p.* (*mp*) (*mf*)

30

f *ff* *mf*

35

40

mp *pp* *ff* *ff* *pp* *mp* *f*

46

ff *p*

51

57

p

Govinda Son. Mov. 1

2

64

2
pp *p*

69

73

ff *molto rit.*

76

a tempo

80

82

85

88

91

ff *pp* *dolce*

95

100

p *mp*

104

107

112

p *ff* *ff* *pp*

116

f *ff*

120

mf

125

ff

127

fff *pp*

molto rit. *a tempo* *attacca*

Dark and Lovely ♩ = 52

48

3 3 3 3 3

51 *rit.* ----- *a tempo*

p

57

4/4

61

f

64

f dim. p. a p.

67 *rit.* ----- *a tempo*

p pp

73 *rit. p. a p.*

f

Vivace shivaratri ♩ = 68

Govinda Son. Mov. 3

46 *pp* *ff* >>>>

52

56

61

65 *pp* *p*

Adagio goloka

68 *dolce* ♩. = 32

71

74

79 3

Govinda Son. Mov. 3

8 Vivace shivaratri ♩ = 68

87 *ff*

91 *pp p*

95

98 **2**

104 *ff*

110 *b*

115 **4** *mp mf f*

124 *cresc.* *ff*

129 *ff*

133 *fff pp*