

Quartet: Violin 1

Variations on the Grosse Fuge

Bill Robinson

$\text{♩} = 133$
Allegro *ben marcato*

ff

11 *p*

17

25

32 *8va*

43 *p* *f* *mp*

61 *mp*

71 *mp* *ff* **A**

87 *ff*

97

104

110

117

124

136

148

173

176

3

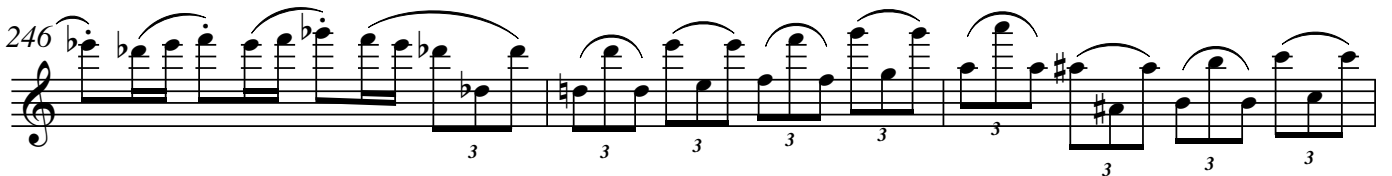
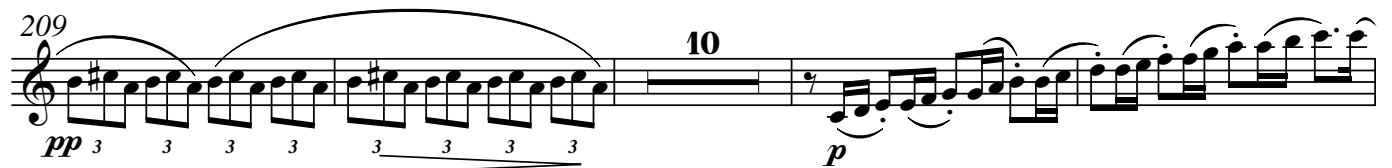
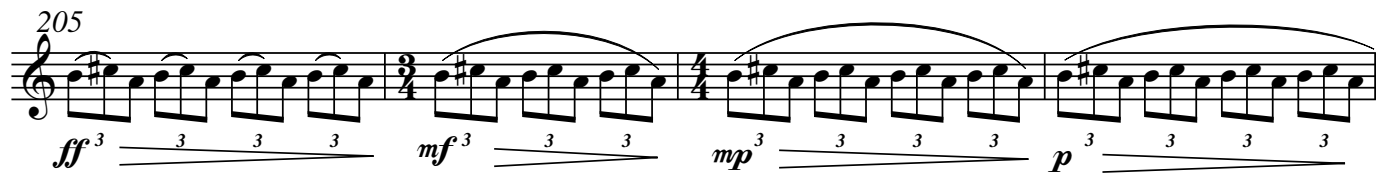
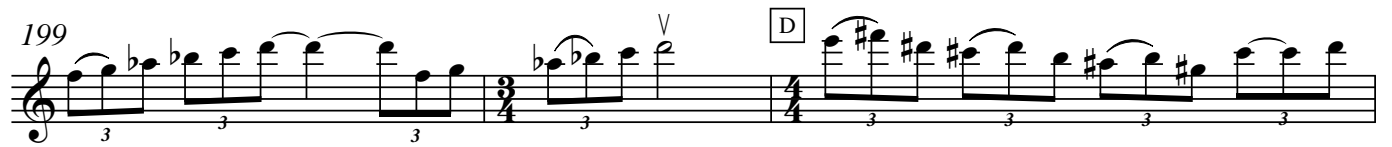

♩ = 40 4

249 **Largo**

257 *p*

275 *mp*

280 **Allegro bigga fuga**
♩ = 120
mf

287 *ff*

291

294 *ff*

298

303

308

312 **Moderato I**
♩ = 88
p

5

324 *mp* *pp*

335 *accel.* *p* *mp*

341 **K** **Piu Mosso** ♩ = 80 *mf* *f* *ff* *ff* *8va*

362 *8va* 8

377 **L** 15 *ff* 4

407 *p*

419 **M** **Moderato II** ♩ = 96 *pp*

429 *8va*

434^{8va} N **Fugato Bordello** ♩ = 154

5 12 *ff*

443

447

451

455 O

458

461

465 P

7 9

483

ff *p*

487 *non stacc.* *rit.*

491 Q Really Really Largo ♩ = 45

pp

496 R Allegro ♩ = 133

mp

507

515

525 S 16 2

mf

549

f *ff*

556

562 8va- Big Slow Ending ♩ = 60

pp

569 8va-