

Variations on the Grosse Fuge for Piano Quintet

Violin I

Bill Robinson

94

102

108

115

121

128

136

145

153

160

Allegro bigga fuga ♩ = 120

C *ben marcato*

168 **3**

174

177 **3**

184 (b)

188

193

197

D 201

204

208

216 *VGF PQ*

2

p

222 **E**

> *mp cresc. ----- (mf) -----*

226

----- *f* ----- *ff*

230 *ben marcato*

ff

235

241 **F**

ff

245

3 3 3 3 3

248

3 3 3 3 3 3 3 3 3 3

251

3 3 3 3 3 3 3 3 3 3

254 **G** *Largo* ♩ = 40

2 2

3 3 3 3 3 3 3 3

259 *pp* *pp*

270 *p*

278 *mp* *p* **H** Allegro bigga fuga $\text{♩} = 120$

282 *mp* *ff*

287 *mp*

291 *mp*

294 **I**

298 *mp*

303 *mp*

308 *mp* *8va*

312 *mp* *8va*

VGF PQ

J Moderato I ♩ = 88

316 *ff* \rightrightarrows *pp* *p*

322

326 trem.

330 *pp*

336 *accel.* *p* \rightrightarrows *mp* \rightrightarrows *mf* \rightrightarrows *f* \rightrightarrows *ff*

K Piu Mosso ♩ = 80

343

352

360

374 L

386 2

8

397 *ff* *pp*

412 [M] Moderato II ♩ = 96 *pp*

426

432 [N] Fugato Bordello ♩ = 154 *ff*

441

445

449

453 [O]

457

461

465

470

476

480

483

486

490

495

502

509

10

517

p

cresc. p. a p.

(mp)

(mf)

f

ff

ff

Big Slow Ending ♩ = 60

pp

Variations on the Grosse Fuge for Piano Quintet

Violin II

Bill Robinson

Violin II

Variations on the Grosse Fuge for Piano Quintet

[18']

Allegro ♩ = 133 *ben marcato*

Bill Robinson

4

VGF PQ

$\text{♩} = 120$
[C] **Allegro bigga fuga ben marcato**

171

ff

177

181

185

190

194

198

[D]
201

204

ff *mf* *mp*

6

VGF PQ

G Largo ♩ = 40

256 *pp*

266 *p*

278 **H** Allegro bigga fuga ♩ = 120

mp *p* *mp*

283 *ff*

288

292 **I**

296

300

303

307

311

J $\text{♩} = 88$
Moderato I

ff \curvearrowright *pp* *p*

325

p trem.

330

pp

335

accel. *p* *mp*

341 **K** **Piu Mosso** $\text{♩} = 80$

mf \curvearrowleft *f* \curvearrowleft *ff*

350

p

357

p

370 **L**

p

384

p

394

p 3

M Moderato II ♩ = 96

408 *pp* 2 *pp*

427

N Fugato Bordello ♩ = 154

433 4 *ff*

442

446

451

O

455 2 2

459 2 2 2 2

463

P

468 2

475

480

483

487

490

493

----- [Q] Really Really Largo ♩ = 45

501

[R] Allegro ♩ = 133

507

514

523

10

532

p

8

S
545

(mp) cresc. p. a p. *(mf)* *f*

550

ff

555

560

565

Big Slow Ending ♩ = 60

ff *pp*

1 2 3 4

570

5 6 7 8 9 10

Variations on the Grosse Fuge for Piano Quintet

Viola

Bill Robinson

2

Viola

Variations on the Grosse Fuge for Piano Quintet

[18']

Allegro $\text{♩} = 133$ (as in 'opus') *ben marcato*

Bill Robinson

10

16

25

35

50

60

72

81

97

106

113

119

B

126 *Largo* ♩ = 40

133

145

152

158

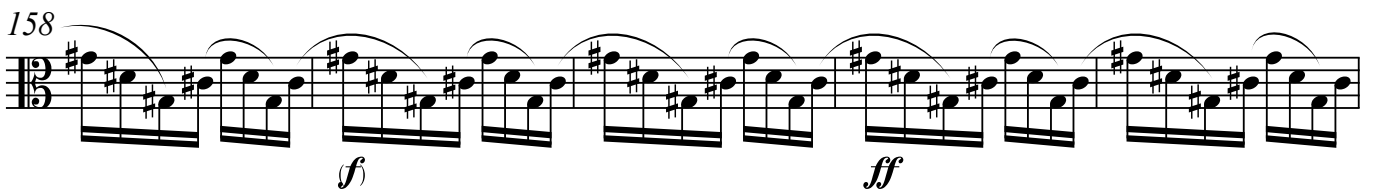

163

4 C ♩ = 120

172 Allegro bigga fuga

203

ff *mf*

207

mp *p* *pp*

210

p

219

p cresc.

224 [E]

mp *mf* *f* *ff*

228

p *ff*

232 *ben marcato*

ff

237

p *ff*

242 [F]

p *ff*

246

p *ff*

6

251 G Largo ♩ = 40

257

267

275

280 H Allegro bigga fuga ♩ = 120

286

291 I

295

299

302

305 *ben marcato*

311

♩ = 88

317 *Moderato I*

ff > *pp* trem. *p*

326

330

336 *accel.* -----

pp < *p* < *mp* < *mf* < *f* < *ff*

K

343 *Piu Mosso* ♩ = 80

353

363

L

376

394

409

pp

M

424 **Moderato II** ♩ = 96

pp

431

N

436 **Fugato Bordello** ♩ = 154

ff

439

443

447

450

453

O

457

461

511

520

528

8

543

S

(mp) *cresc. p. a p.* (mf) f

550

ff

555

560

ff

Big Slow Ending ♩ = 60

566

8 1 2 3 4 5 6 7 8 9 10

pp

Variations on the Grosse Fuge for Piano Quintet

Violoncello

Bill Robinson

Violoncello

Variations on the Grosse Fuge

[18']

Allegro $\text{♩} = 133$ (as in 'opus') *ben marcato*

Bill Robinson

11

19

28

41

52

64

76

88

96

VGF PQ

195 

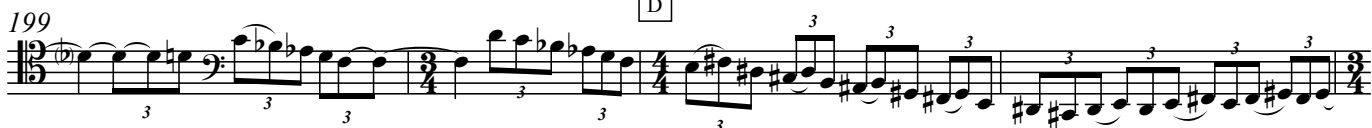
199 

203 

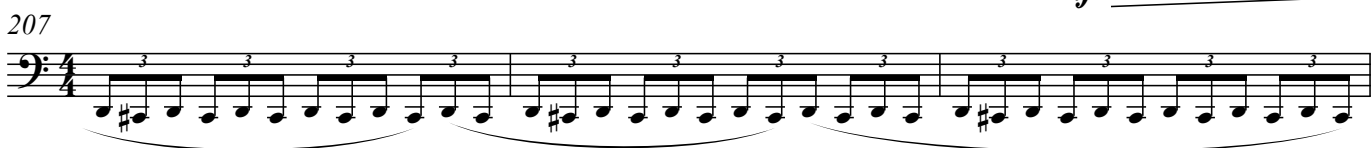
207 

210 

217 

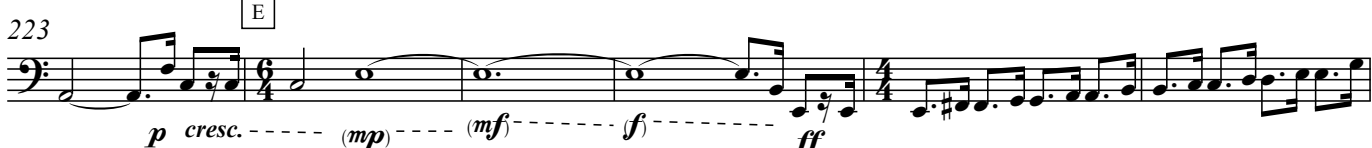
223 

229 

235 

242 

246 

251 

258 

269 *pizz.* *arco*

278 *mp* *p* $\text{♩} = 120$ **Allegro bigga fuga**

283 *mp* *ff*

288

293 **I**

298

302

307

312 **J** *ff* *pp* **Moderato I** $\text{♩} = 88$

319 *p*

327

331 *pp*

336

accel.

K

Piu Mosso ♩ = 80

3

p < *mp* < *mf* < *f* < *ff*

347

355

367

L

382

393

405

1 2 3 4 5 6 7 8 9 10 11 12 13 14 15

pp

M

424

Moderato II ♩ = 96

pp

N

Fugato Bordello ♩ = 154

431

ff

440

ff

444

448

452

456

459

463

469

476

480

483

487

491

496

503

R Allegro ♩ = 133

ff mp

510

517

5

528

8

544

S

5

mp ff

554

560

ff

Big Slow Ending ♩ = 60

566 1 2 3 4 5 6 7 8 9 10

pp

Variations on the Grosse Fuge **for Piano Quintet**

Piano

Bill Robinson

51 *mp* *mp* *mp* *mp*

Viola Violin II Violin I Violin II

51 *mp*

63 *mp* *mp* *ff*²

Violin I Viola Violin II Violin I Violin II

A A

63

74 *ff*

Cello

74 *ff*

86

86

96 *ff*

Violin I

96 *ff*

105 *Violin II*

105

113 *Violin I*

113

121 $\text{♩} = 40$

121 **B** *Largo* *pp*

121

130 *Violin II* *Violin I* *Viola*

130 *pp* *p* *p*

130

138 *Cello* *Viola* *Violin I*

138 *p*

138

Violin I

179

179

ben marcato

ff

184

184

189

189

leg.

194

194

leg.

198

198

V

197

197

198

199

200

201

205

205

206

207

208

209

ff

mf

mp

p

pp

pp

210

210

211

212

213

214

215

216

217

p

p

8vb

218

218

219

220

221

222

223

p

p cresc.

Viola

8vb

224

224

225

226

227

228

229

mp cresc. mp cresc. (mf) f sf

mf f ff

Violin II

Violin I

8vb

228 Violin II Violin I

8va

233 *ben marcato* *ff*

ben marcato

8va

238

8va

243 *ff*

8va

247

8va

251

251

255

Cello

Violin I

pp

G Largo $\text{♩} = 40$

255

265

Viola

pp

p

265

273

Violin I

p

273

277

mp

Lea Lea Lea Lea Lea Lea Lea Lea

277

280

280

H *Allegro bigga fuga* $\text{♩} = 120$

p *mp* *ff*

Reo

285

285

ff

Reo

290

290

Reo

294

294

Violin II

Violin I

300

300

Violin II

Violin I

304

8^{va}-----11

310

ff

5

315

♩ = 88

Moderato I

ff

pp

pp

p

5

5

5

5

Red.

320

p

8^{va}-----1

8^{va}---

* Red.

* Red.

326

trem.

8^{va}---

8^{va}---

8^{vb}---

8^{vb}---

8^{vb}---

331

Cello *pp* Violin II *pp* Violin I *pp*

337 *accel.* $\text{♩} = 80$

p mp mf f ff

pp p mp mf ff

Piu Mosso [K]

345

8^{va}

353

353

Reo *Reo* *Reo*

361

361

8^{va}

Reo *Reo* *Reo* *

372

384

397

410

422

Cello *pp* Violin I *pp*

[M] Moderato II ♩ = 96

430

436 *Viola*

N *ff*

436 **Fugato Bordello** ♩ = 154

440 *Violin I*

445

450

455

455

460

460

464

464

469

469

474

474

478

478

8^{va}

482

482

p

486

rit.

486

p

490

pp

Q Really Really Largo

pp

♩ = 45

495

Viola

8^{va}

495

500

Violin I

Cello

ff *mp*

R

$\text{♩} = 133$

505

Viola

Violin I

Cello

513

Violin I

Cello

Violin I

523

p

523

p

534

534

p

544

cresc. p. a p. *(mp)* *(mf)* *f*

S

544

cresc. p. a p. *(mp)* *(mf)* *f*

S

550 *ff*

550 *ff*

550 *ff*

550 *ff*

557

557

557

557

563 *ff* *pp*

563 *ff* *pp*

563 *ff* *pp*

563 *ff* *pp*

Big Slow Ending ♩ = 60

570 *ff*

570 *ff*

570 *ff*

570 *ff*