

2

Viola

Variations on the Grosse Fuge for Piano Quintet

[18']

Allegro $\text{♩} = 133$ (as in 'opus') *ben marcato*

Bill Robinson

10

16

25

35

50

60

72

81

97

106

113

119

B

126 *Largo* ♩ = 40

133

145

152

158

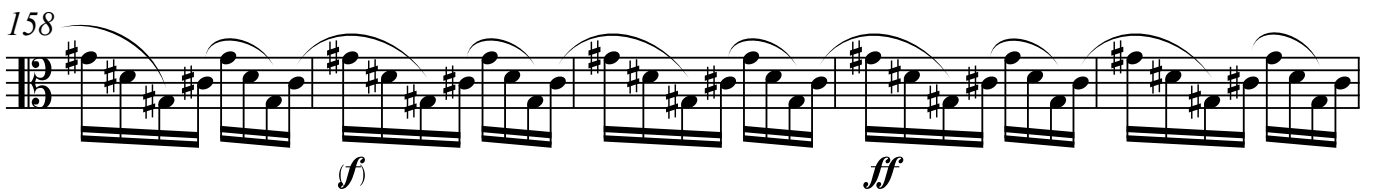

163

4 C ♩ = 120

172 Allegro bigga fuga

203

ff *mf*

207

mp *p* *pp*

210

p

219

p cresc.

224 [E]

(mp) *(mf)* *(f)* *ff*

228

232 *ben marcato*

ff

237

242 [F]

246

3

6

251 G Largo ♩ = 40

257

pp

267

p 3

275

p *mp* 6

♩ = 120

280 H Allegro bigga fuga

p *mp* *ff*

286

291 I

295

299

302

305 *ben marcato*

311

J ♩ = 88

317 *Moderato I*

ff > *pp* trem. *p*

326

330

336 *accel.* -----

pp < *p* < *mp* < *mf* < *f* < *ff*

K

343 *Piu Mosso* ♩ = 80

353

363

L

376

394

409

pp

M

424 **Moderato II** ♩ = 96

pp

431

436 **Fugato Bordello** ♩ = 154

ff

439

443

447

450

453

O

457

461

465

471

477

481

484

487

490

Q
494 Really Really Largo ♩ = 45

499

R
504 Allegro ♩ = 133

511

2

520

528

8

543

S

(mp) cresc. p. a p. *(mf)* *f*

550

ff

555

560

ff

Big Slow Ending ♩ = 60

566

8 1 2 3 4 5 6 7 8 9 10

pp