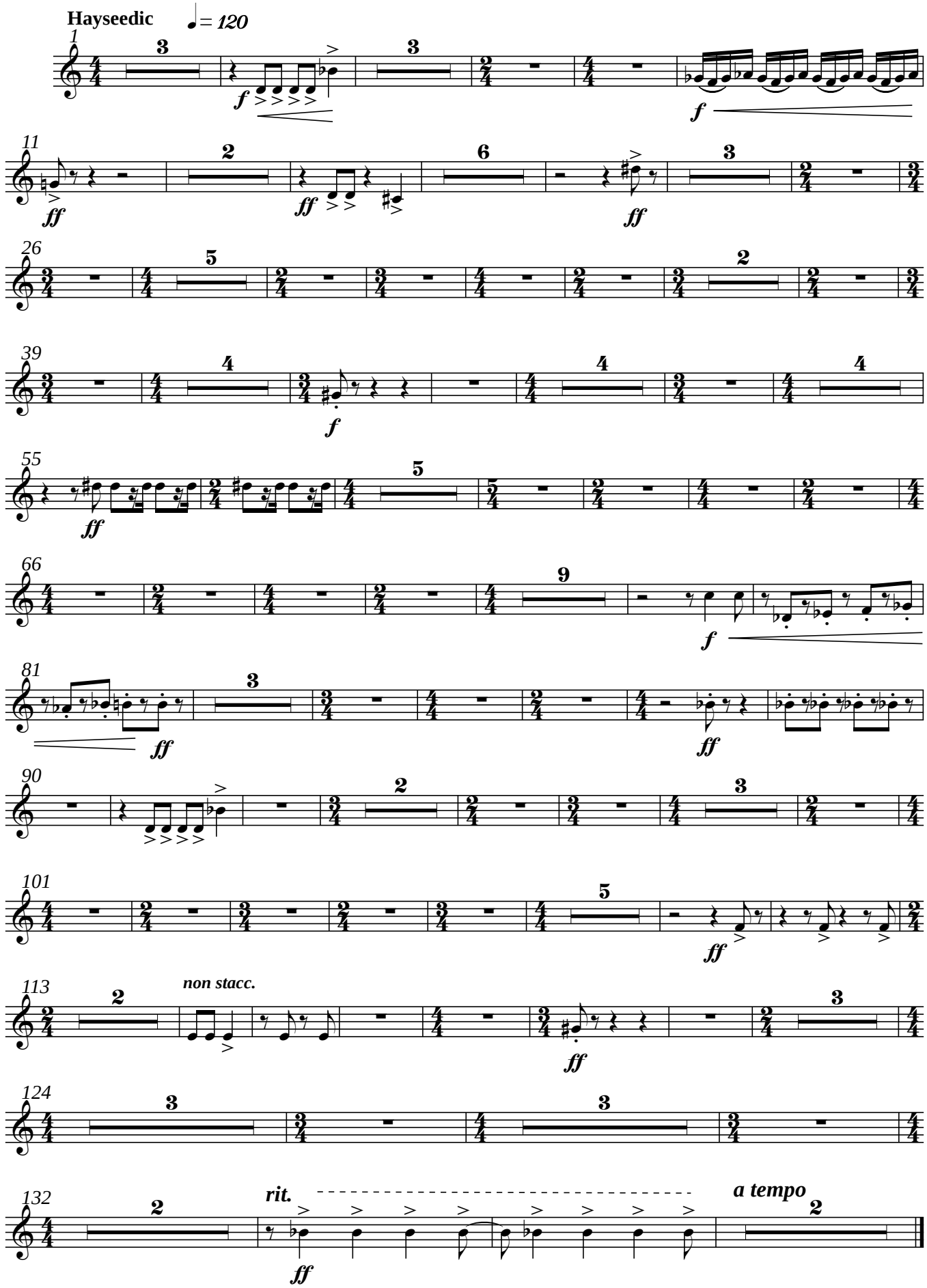III. Transfigured Ho Dao