III. Ram Nam [6:40]

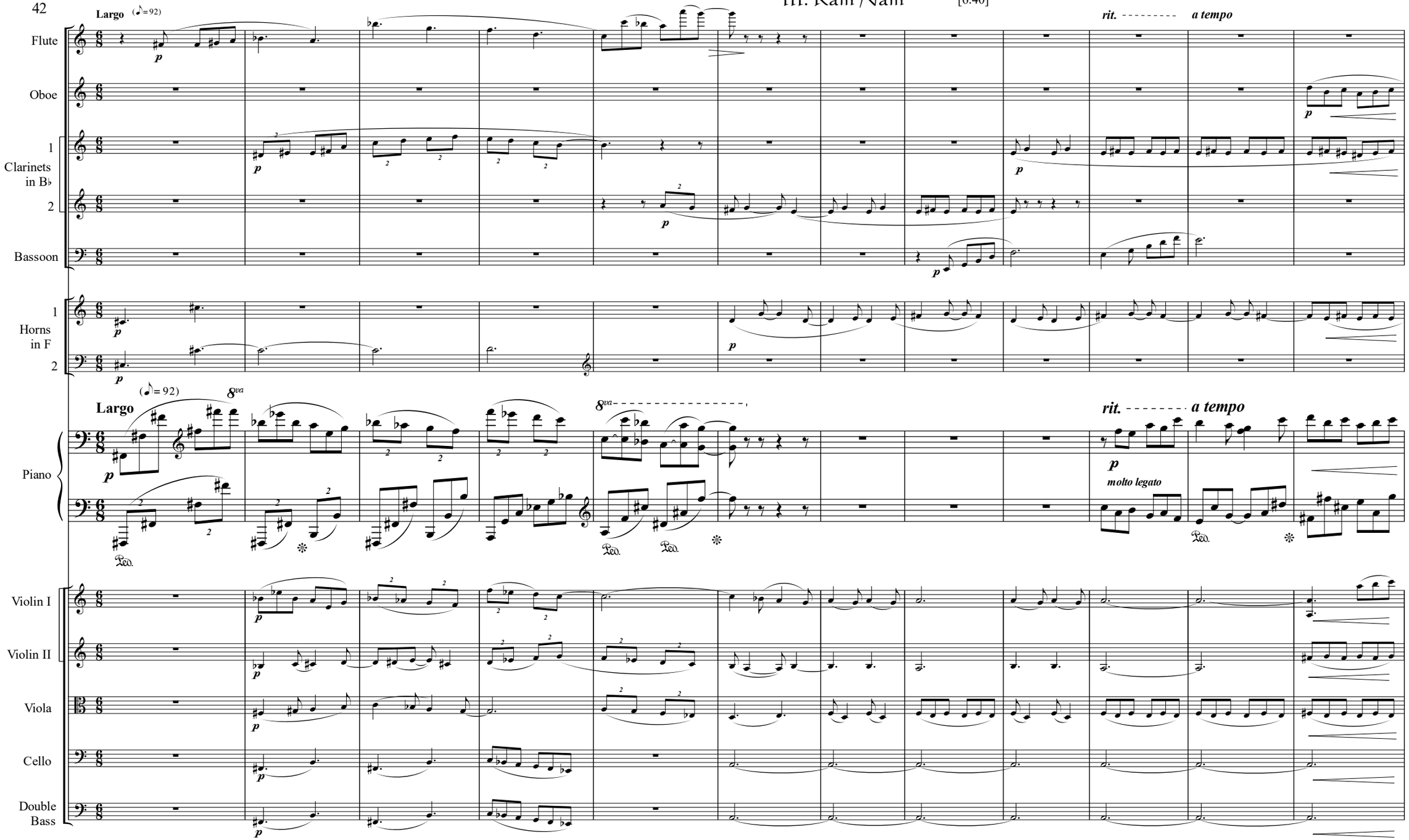

(♪= 114)

Andante Ram Nam

13

17

Fl.

Ob.

1 Cl. 2

Bsn.

1 Hn. 2

Pno.

Vln. I

Vln. II

Vla.

Vc.

D.B.

mf

pp

p

8va

Ped.

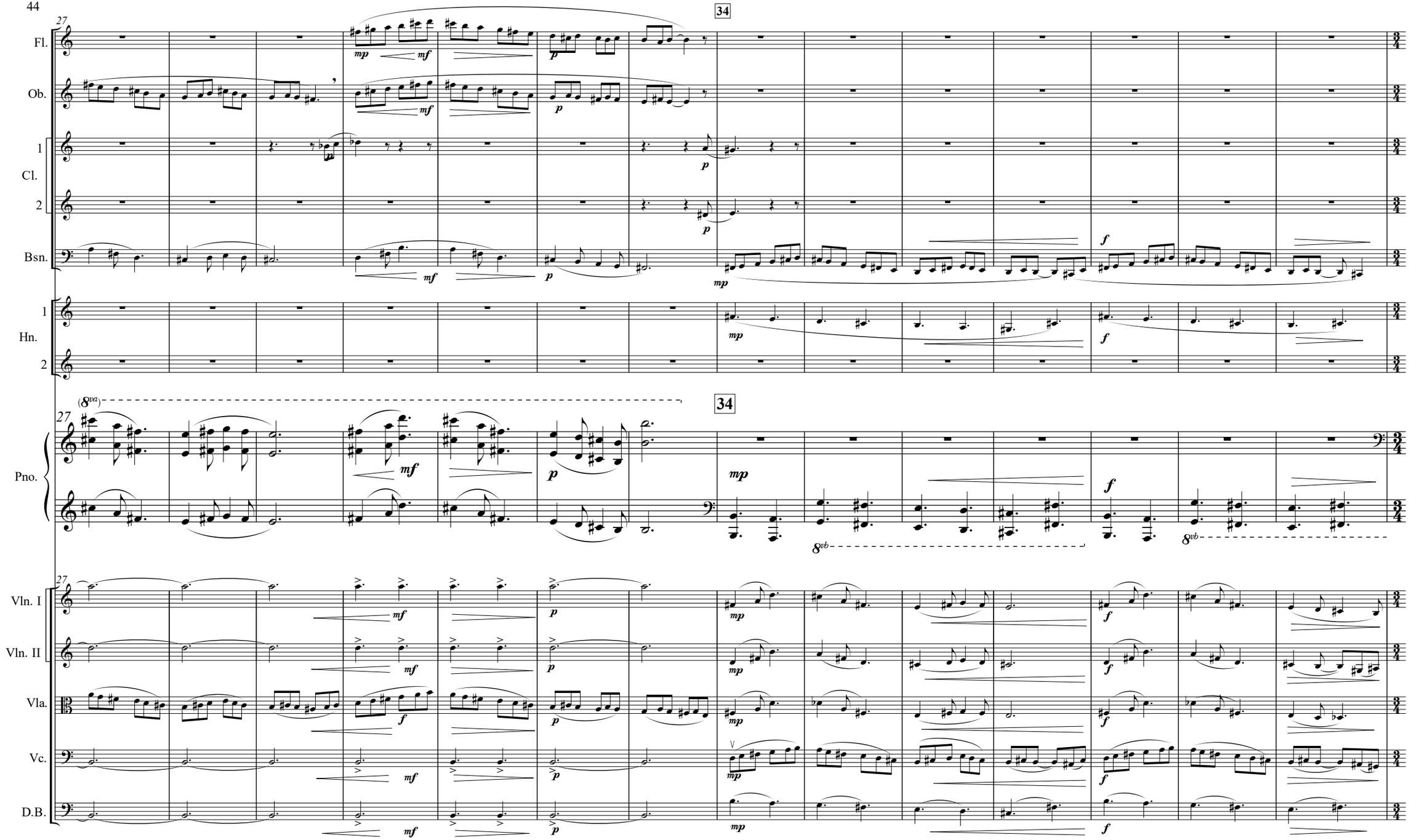
34
27
Fl.
Ob.
1
Cl.
2
Bsn.
1
Hn.
2
Pno.
Vln. I
Vln. II
Vla.
Vc.
D.B.
mp
mf
p
f
(8va)
8vb

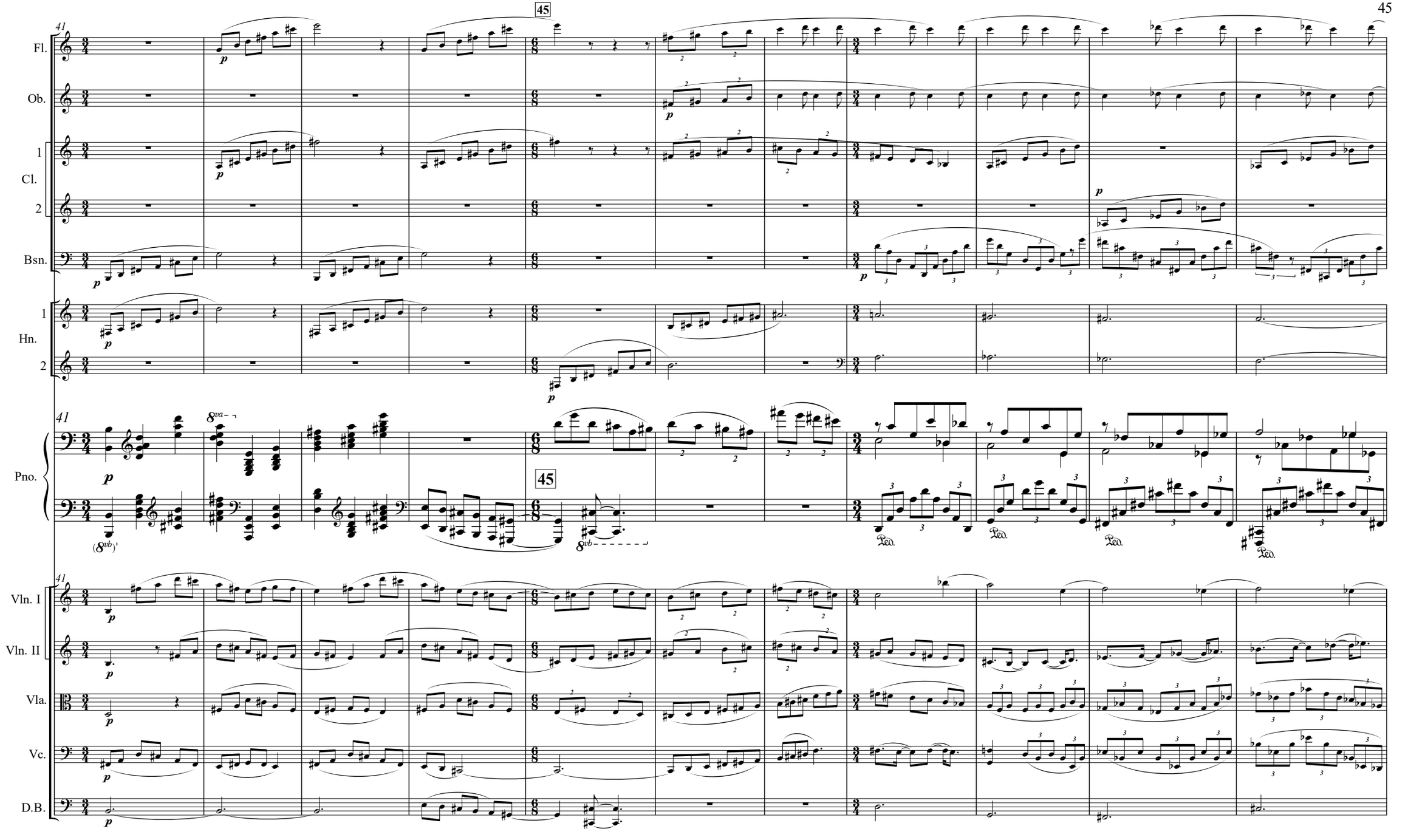
41
45
Fl.
Ob.
1
Cl.
2
Bsn.
1
Hn.
2
Pno.
Vln. I
Vln. II
Vla.
Vc.
D.B.
p
8va
8vb
(8vb)
Ped.

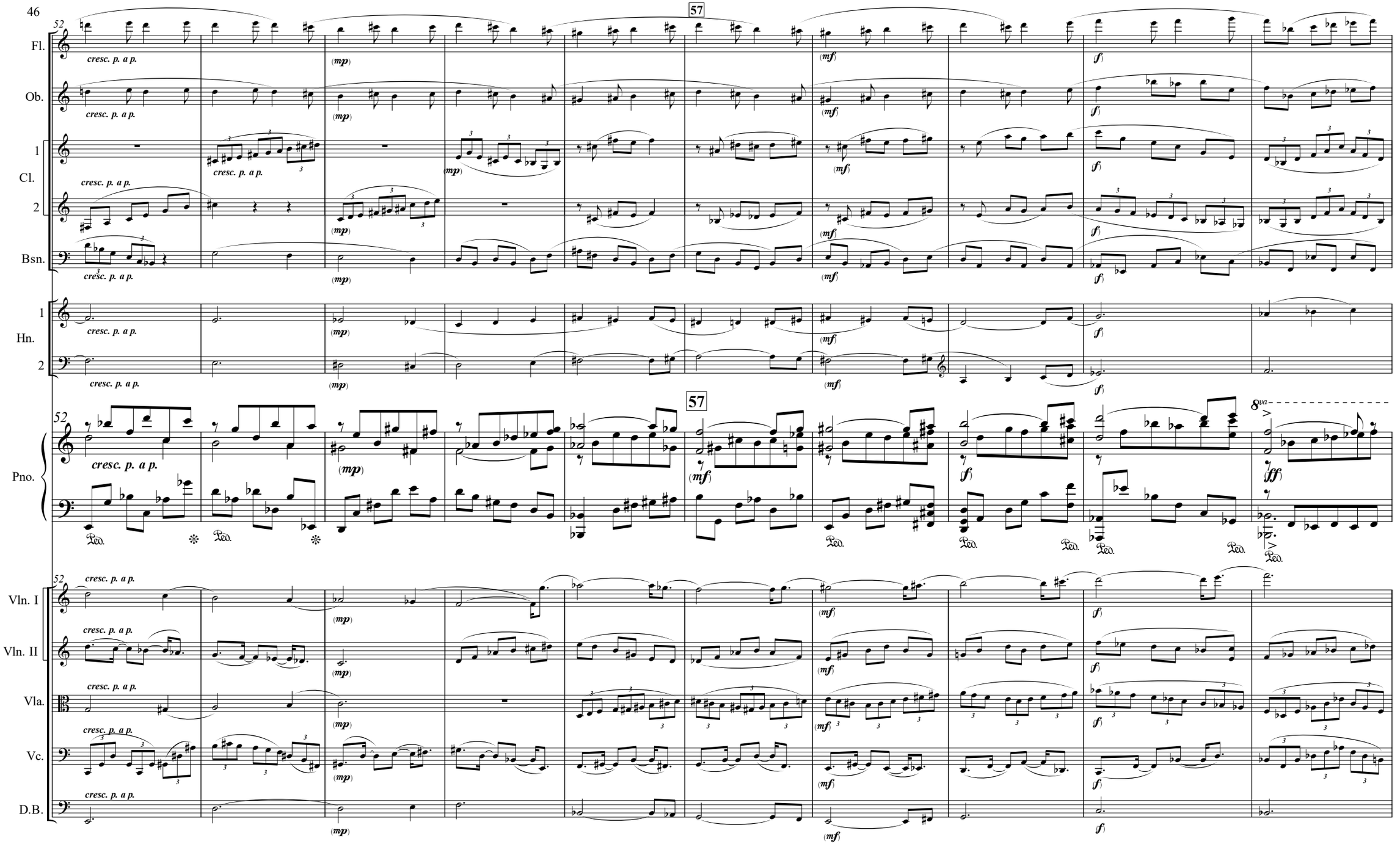
52
57
Fl.
Ob.
1
Cl.
2
Bsn.
1
Hn.
2
Pno.
Vln. I
Vln. II
Vla.
Vc.
D.B.
cresc. p. a p.
(mp)
(mf)
(f)
(fff)
8va
Ped.

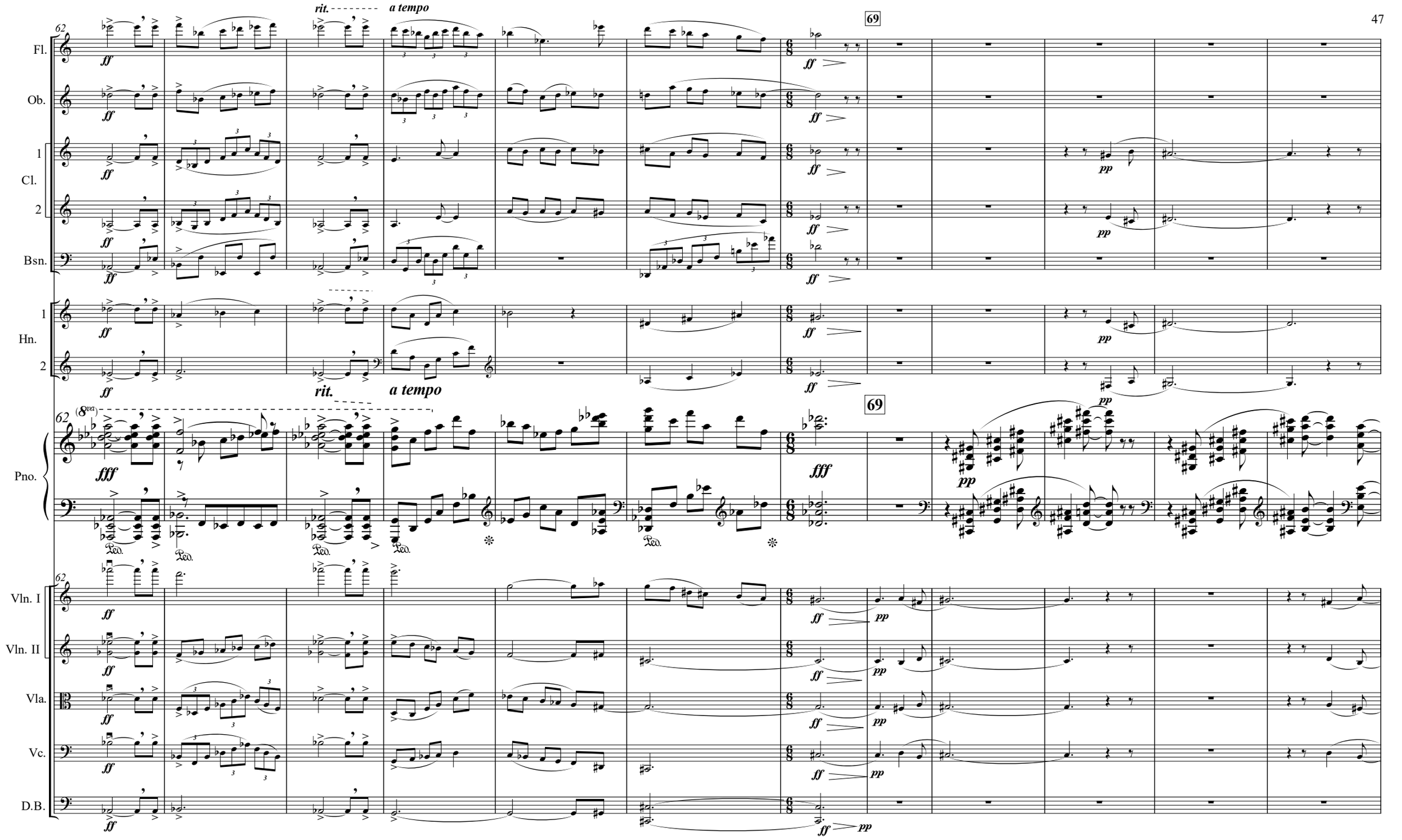
62
rit.
a tempo
69
Fl.
Ob.
1
Cl.
2
Bsn.
1
Hn.
2
(8va)
Pno.
Vln. I
Vln. II
Vla.
Vc.
D.B.
ff
fff
pp

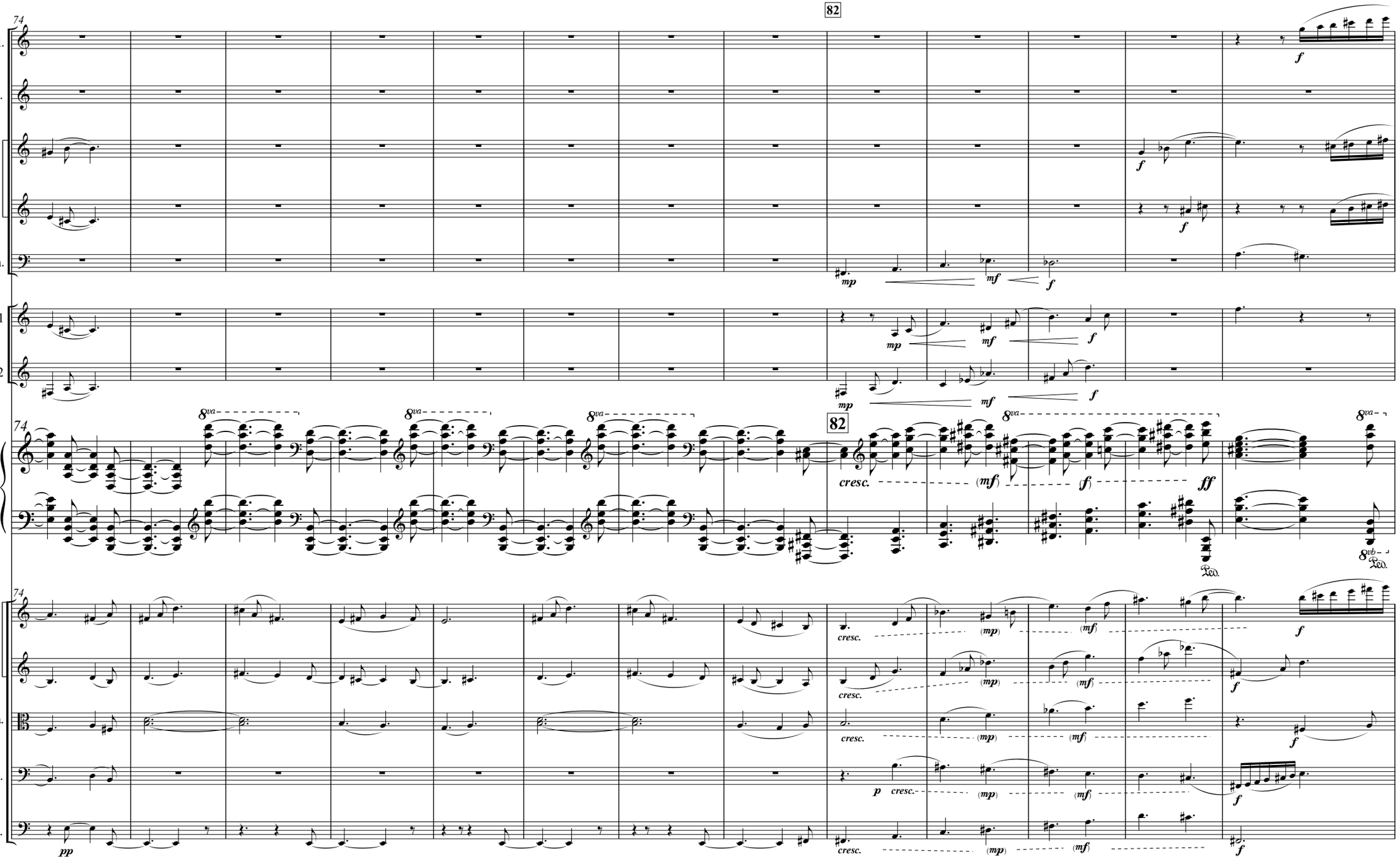
82
74
Fl.
Ob.
1
Cl.
2
Bsn.
1
Hn.
2
Pno.
Vln. I
Vln. II
Vla.
Vc.
D.B.
8va
8vb
cresc.
Ped.

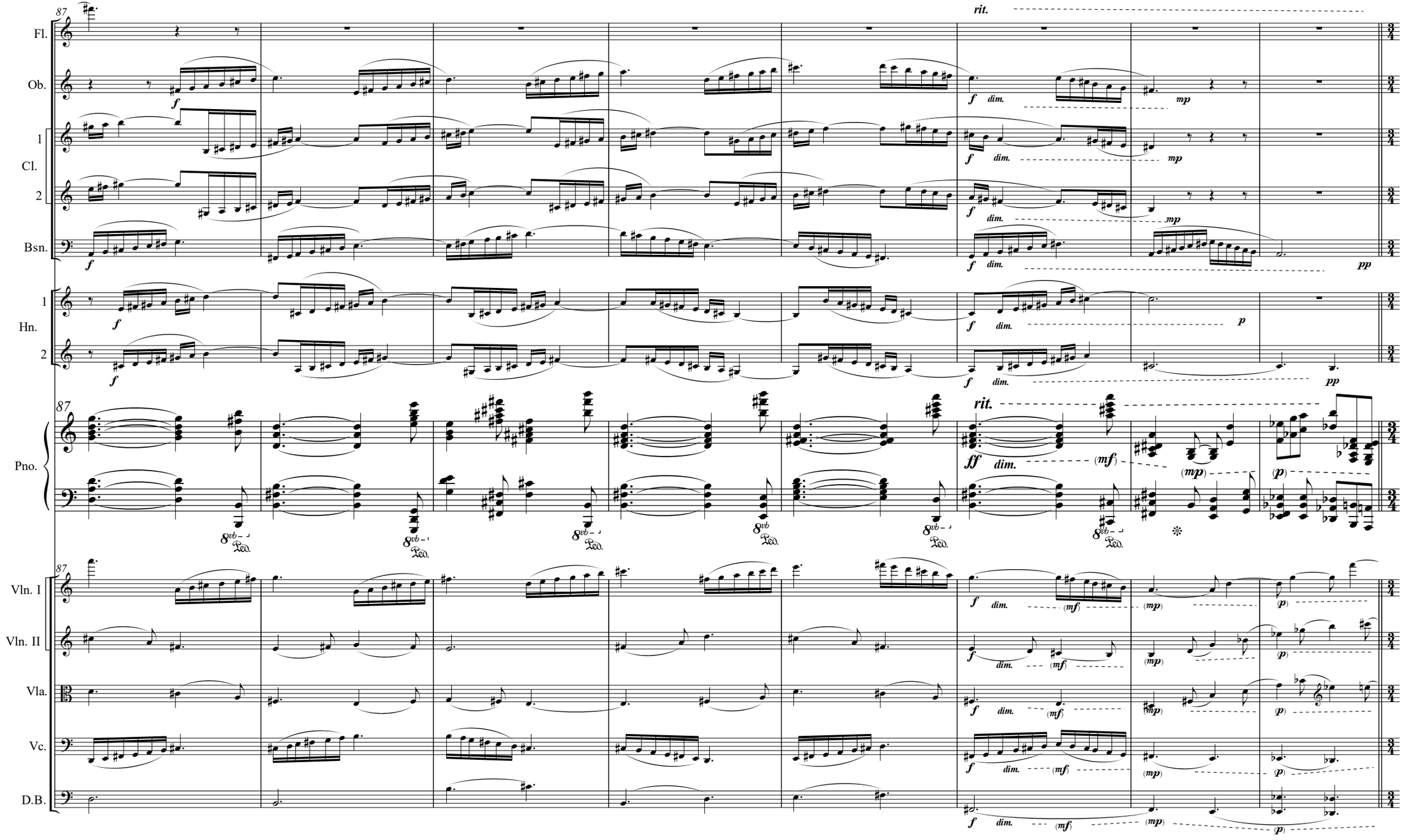
87
rit.
Fl.
Ob.
1
Cl.
2
Bsn.
1
Hn.
2
Pno.
Vln. I
Vln. II
Vla.
Vc.
D.B.
f
dim.
mp
pp
p
ff
mf
mp
p
8vb
Ped.

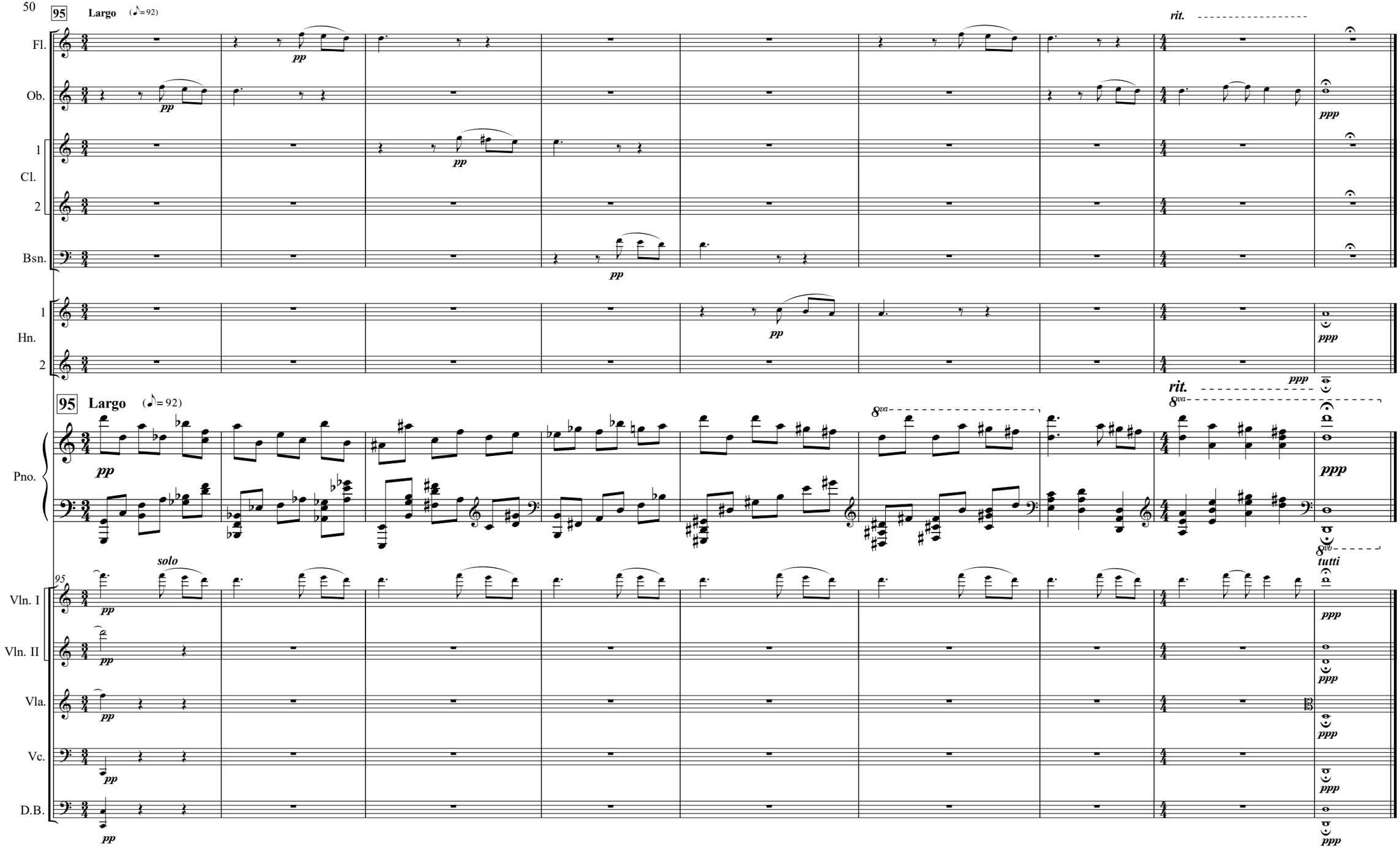
95 Largo (♪=92)
rit.
Fl.
Ob.
1 Cl. 2
Bsn.
1 Hn. 2
Pno.
Vln. I
Vln. II
Vla.
Vc.
D.B.
pp
ppp
solo
tutti
8va
8vb