Chamber Concerto for Piano and Small Orchestra

Timpani

First Movement (6.5')

Bill Robinson

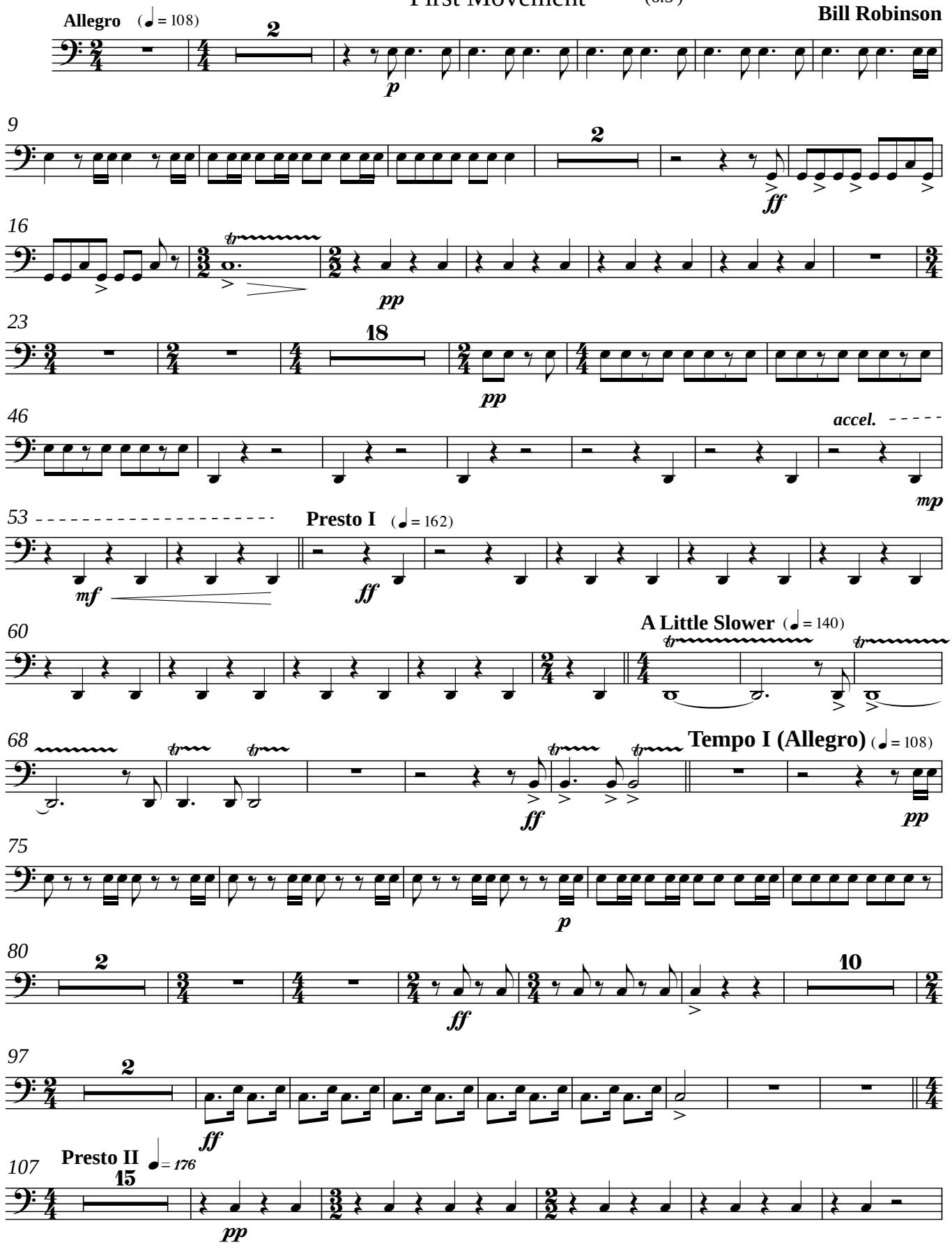

© 2013

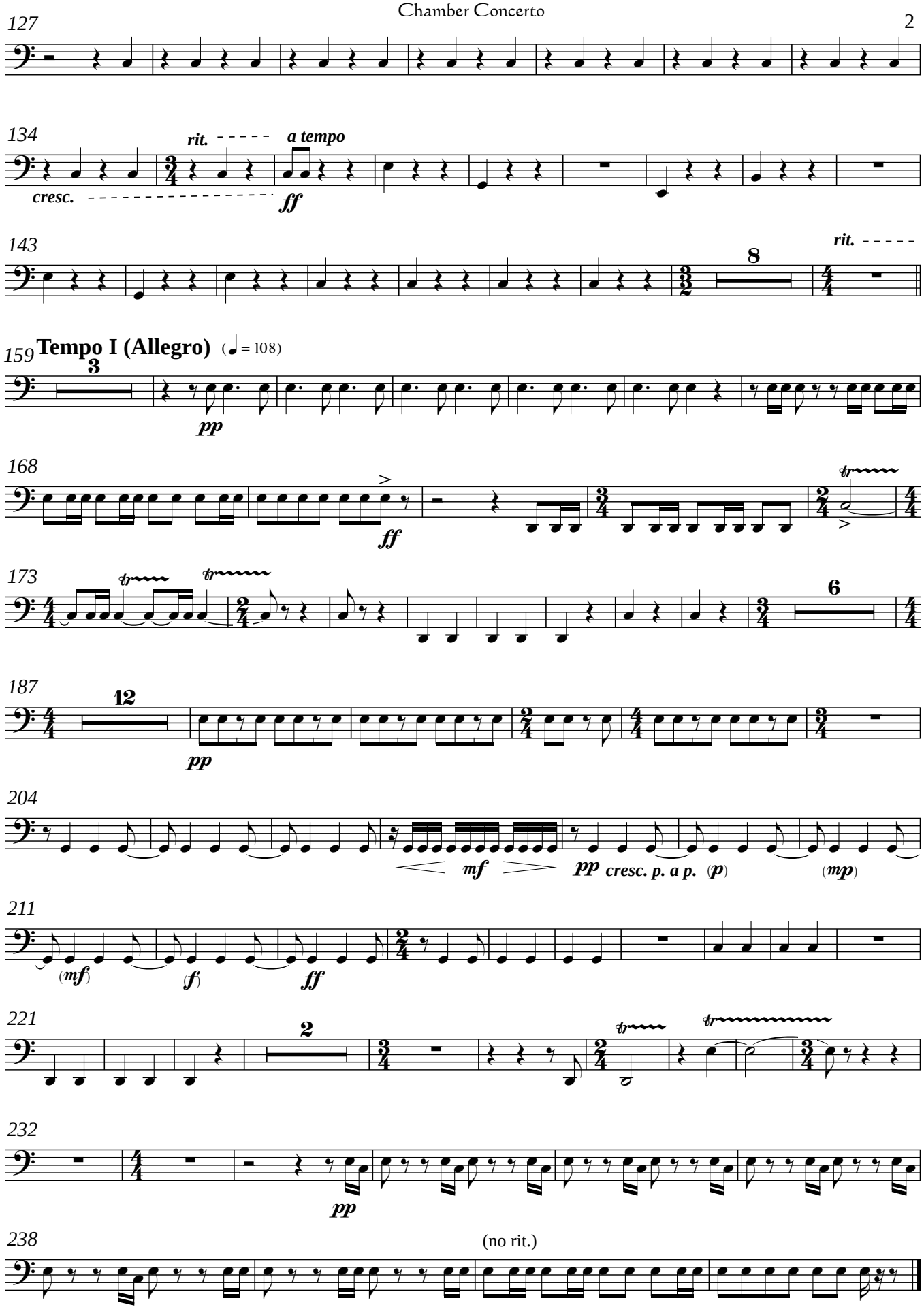
127
134
rit.
a tempo
cresc.
ff
143
8
rit.
159
Tempo I (Allegro) (♩ = 108)
3
pp
168
ff
173
6
187
12
pp
204
mf
pp cresc. p. a p. (p)
(mp)
211
(mf)
(f)
ff
221
2
232
pp
238
(no rit.)