III. Contradanza

Fidelio ♩= 66

sempre non arpeggio

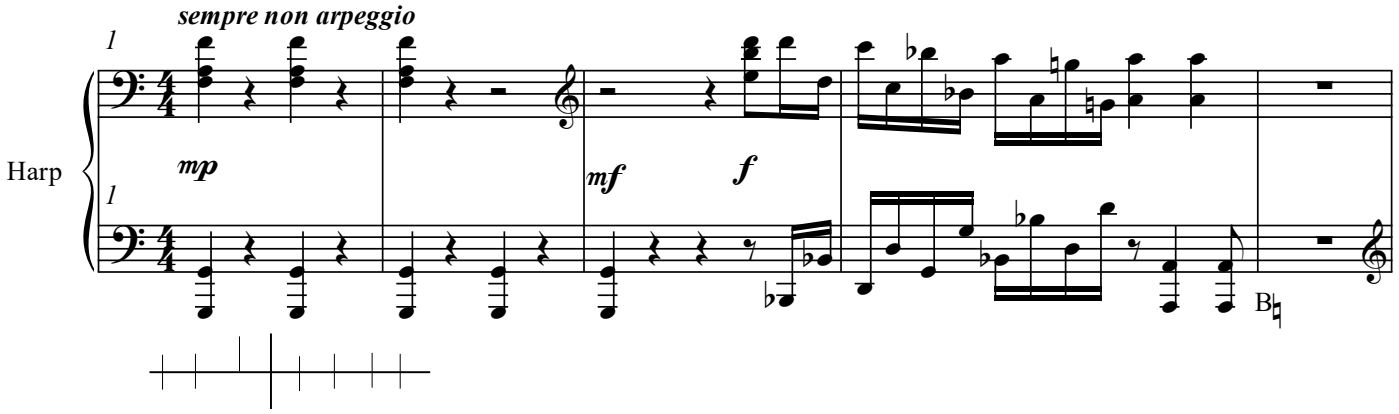

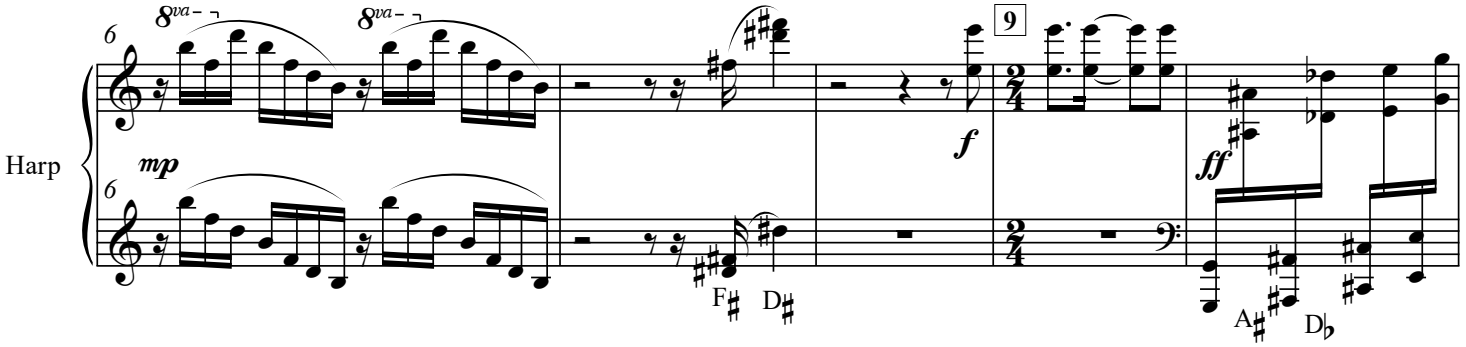

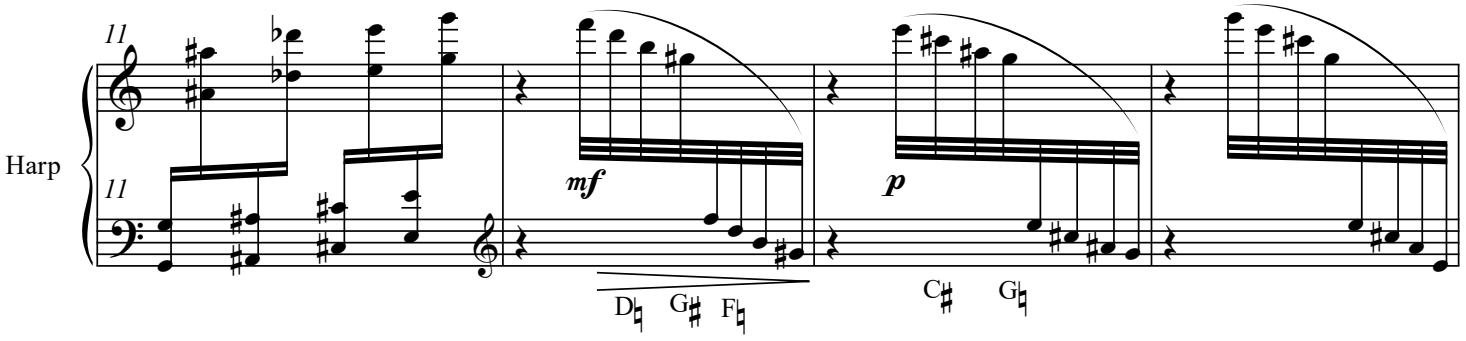

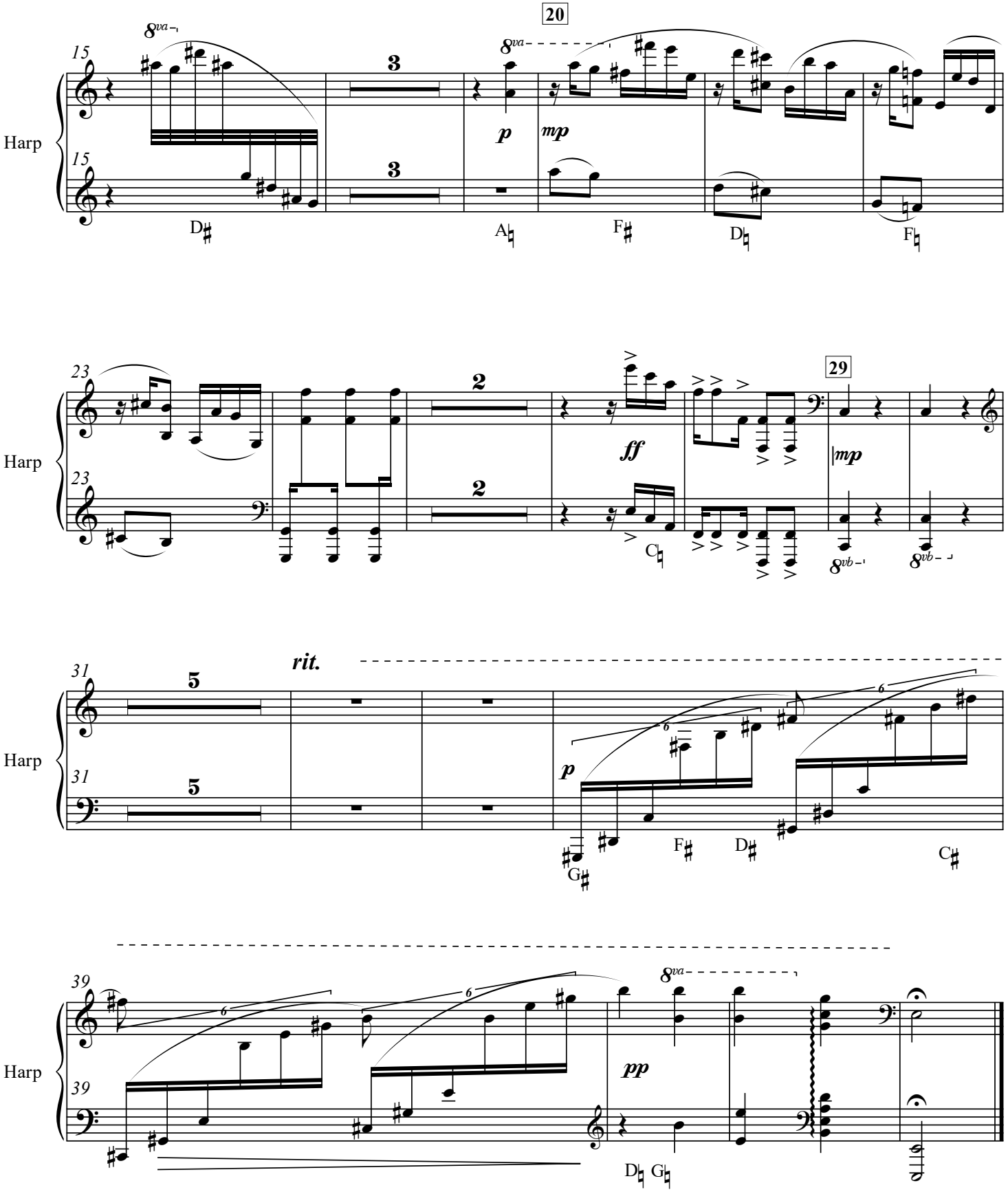
20
15
Harp
8va
3
p
mp
D♯
A♮
F♯
D♮
F♮
23
2
ff
29
mp
C♮
8vb
31
5
rit.
6
G♯
F♯
D♯
C♯
39
pp
D♮ G♮