4. Little Finale with Loose Canons

[2']

Allegro con brouhaha (♩ = 126)

Clarinet in B♭

Cello

Piano

ff

7

13

20

ff dim. *(f)* *mf* *p*

ff *dim.* *f)* *(mf)* *(mp)* *p*

legato

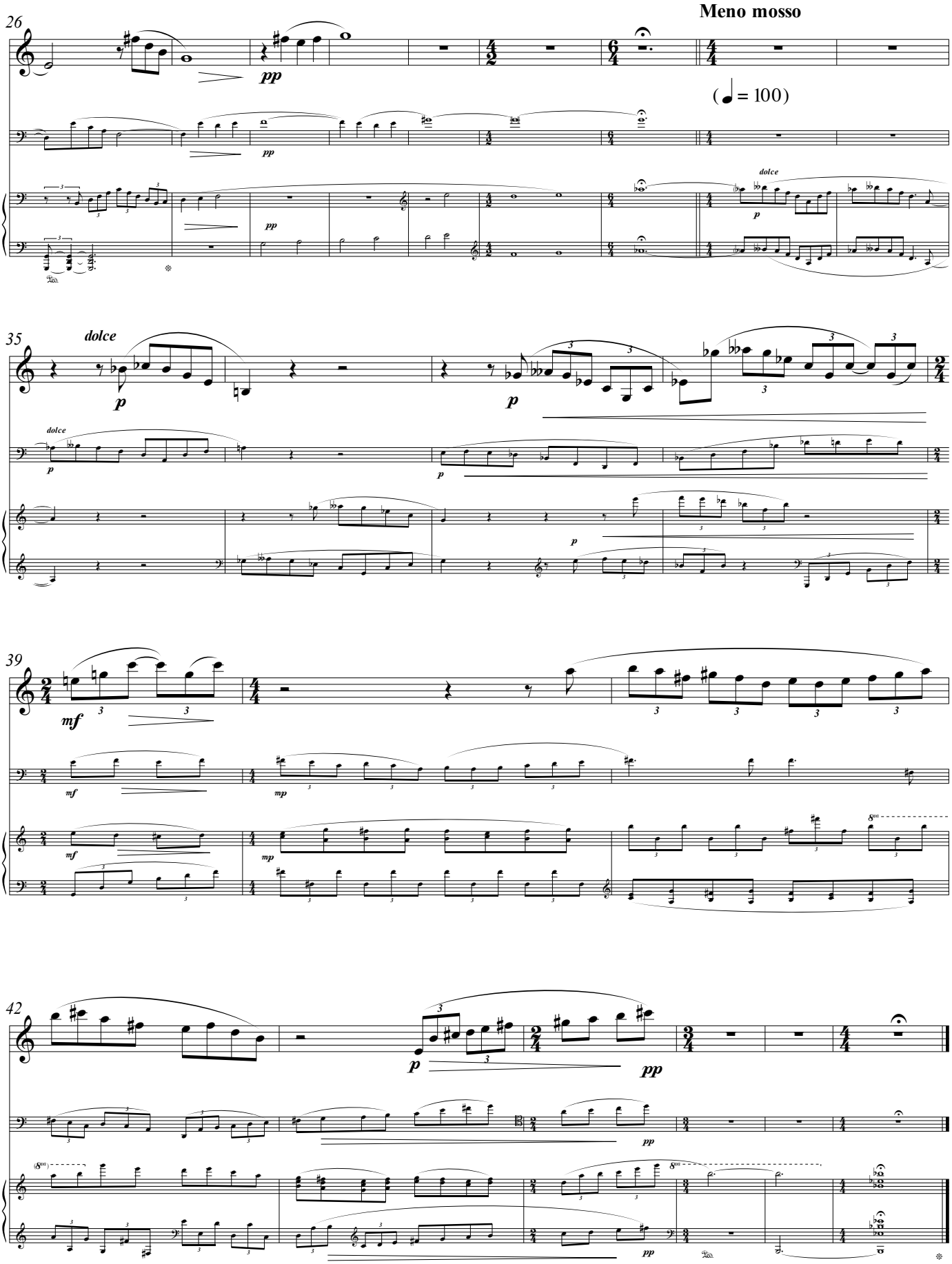
26
Meno mosso
(♩ = 100)
pp
dolce
p
35
dolce
p
39
mf
mp
42
p
pp