

# Chamber Concerto

## Violin I part

for Piano and String Quartet  
and Piano, String Orchestra, and Timpani

# Bill Robinson

# Chamber Concerto for Piano and String Quartet and Piano, String Orchestra, and Timpani

## Violin I

### I. First Movement [6:30]

Bill Robinson

Allegro (♩ = 108)

Chamber Concerto

48 50 *mp* *mf* *cresc.* *accel.* ----- 3

53 *ff* *ff* **Presto I** (♩ = 162)

58

64 **A Little Slower** (♩ = 140)

71 *ff* 72 **Tempo I (Allegro)** (♩ = 108) *pp* *p*

77 *ff*

81 85

86 *f*

92 *ff*

99 *ff* 2

Chamber Concerto

4 **106** Presto II

168 *non stacc.*

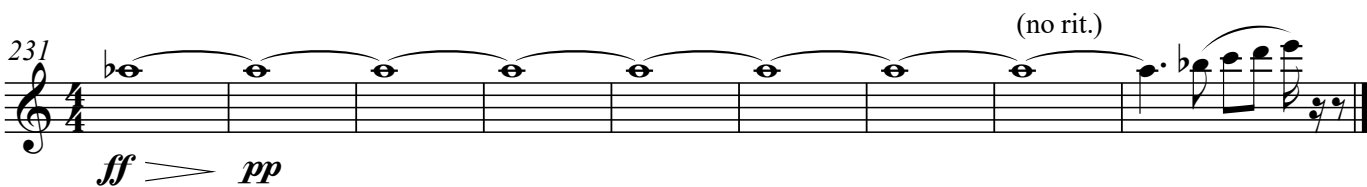
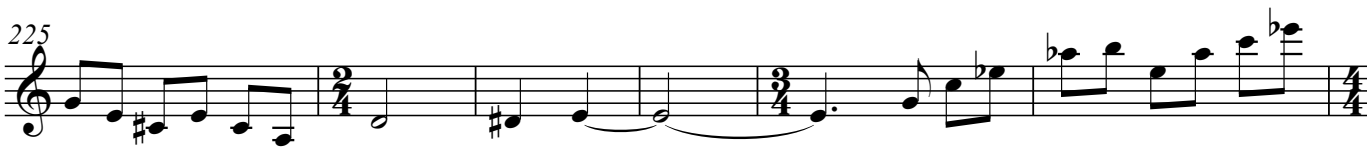
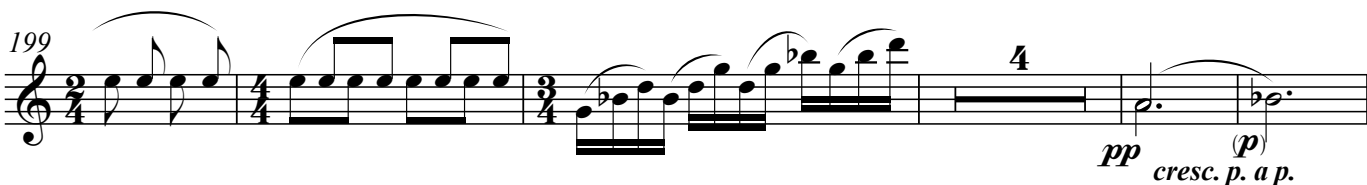

II. Something Old, Something New [5']

Allegro vivaldi (♩ = 102)

Violin I

4

*f*

12

*ff*

2

*f* *ff*

24

*tr*

36

6

*ff* *mp* *ff*

*ff* *mf*

2

2

*f* *mf* *mp*

54

*mf* *f* *ff*

*mf*

70

88

100

*poco rit.* ----- *Meno mosso* (♩ = 70)

*Allegro vivaldi* (♩ = 102)

*non stacc.*

*rit.* ----- *trm*

# III. Ram Nam

[6:40]

Largo (♩=92)

Violin I

7

*rit. --- a tempo*

15

17 Andante Ram Nam (♩=114)

22

31

34

*cresc. --- f*

39

45

52 57

*cresc. p. a p.* (*mp*) (*mf*)

60 *f* *ff* *rit.* *a tempo*

68 69

*fff* *pp*

75

82

*cresc.* (*mf*) *f* *ff*

88

92 95 *Largo* (♩=92)

*rit.* *ff dim.* (*mf*) (*mp*) (*p*) *pp*

98

*rit.* *ppp*

Chamber Concerto

73 *rit.* **2** 79  $(\text{♩} = 58)$  **Moderato rubatissimo**  
*pp*

84

92

101 103 **Tempo 1**  $(\text{♩} = 88)$   
*ppp ff*

107

114 118

121

127

133 136  
*pp*

142 *ff*

149 151

Chamber Concerto

12

155 **4**  
*pp*

165

*cresc. p. a p.* (*mp*) (*mf*) (*f*) *ff*

171

*pp*

178

186

194

196 *ff*

201

207

212

# Chamber Concerto

## Violin II part

for Piano and String Quartet  
and Piano, String Orchestra, and Timpani

# Bill Robinson

# Chamber Concerto for Piano and String Quartet and Piano, String Orchestra, and Timpani

## Violin II

I. First Movement [6:30]

Bill Robinson

Allegro (♩ = 108)

Chamber Concerto

51 *accel.* -----

Presto I (♩ = 162)

56

64 **A Little Slower** (♩ = 140)

62

72 (♩ = 108)

Tempo I (Allegro)

68

75

80

86

92

99

Chamber Concerto

4 106 **Presto II**

*pp*

111

116 120

122

129 *rit.* 135 *tempo*  
*cresc.* *ff*

136

142

149 *pp*

152

155 *rit.* 158 **Tempo I (Allegro)**  
♩ = 115  
*pp*

160

165 *non stacc.* *ff*

169

176

183 *ff* *pp*

189

194 *pp* *pp*

199 *pp* *cresc. p. a p.*

207 *p* *mp* *mf* *f* *ff*

215

224

231 *ff* *pp* (no rit.)

Allegro vivaldi (♩ = 102)

Violin II

4

*f*

12

*< ff*

*f* *ff*

24

*ff* *mp* *ff*

5 36

*ff*

*mf* *f*

*mf* *mp* *mf*

54

*f* *ff*

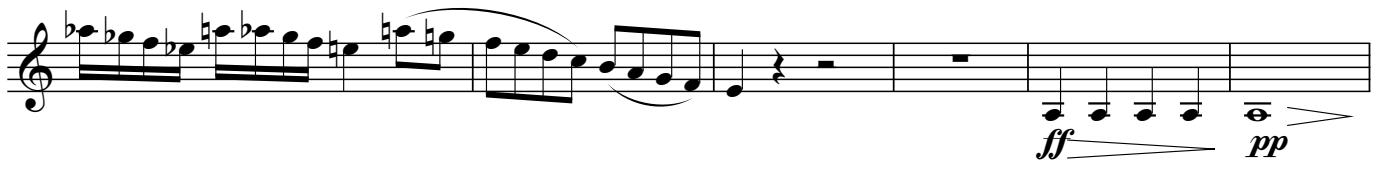

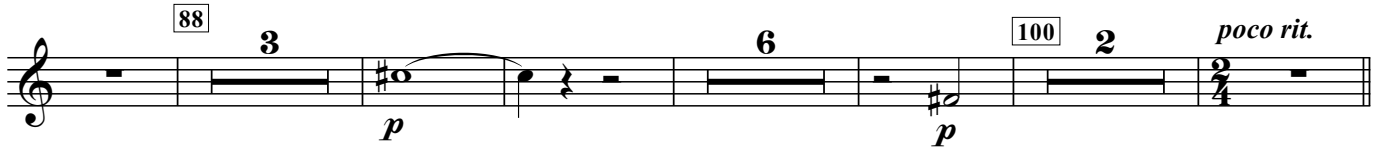

Meno mosso (♩ = 70)

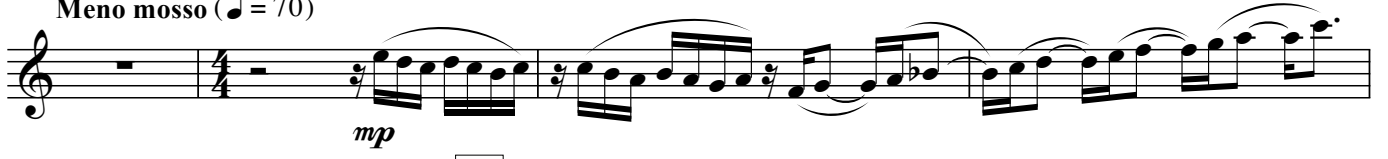

109 Allegro vivaldi (♩ = 102)

non stacc.

rit. ----- *trm*

# III. Ram Nam [6:40]

Largo (♩=92)

Violin II

7

*rit.* ----- *a tempo*

13

17 **Andante Ram Nam** (♩=114)

20

29

34

38

44

45

# IV. Rondo Recidivisto

Rondo Recidivisto (♩ = 88)

Violin II

*ff*

7

13

20

28

32

*ff > p*

34

39

43

*cresc. p. a p.*

45

*(mf)* *f*

52

*ff*

58

61

64

Detailed description of the musical score: This is a page of a musical score for Violin II, titled 'IV. Rondo Recidivisto' with a duration of 5:40. The tempo is marked as ♩ = 88. The score consists of ten staves of music. The first staff begins with a dynamic marking of *ff*. The music features various rhythmic patterns, including eighth and sixteenth notes, and rests. There are several key signatures changes throughout the piece. Measure numbers 7, 13, 20, 28, 32, 34, 39, 43, 45, 52, 58, and 61 are indicated. Dynamic markings include *ff*, *p*, *(mf)*, *f*, and *cresc. p. a p.*. The score ends with a double bar line and a final key signature of three flats.

Chamber Concerto

U L W ----- ORGHUDWR UXIEDWLWLPR

Chamber Concerto

# Chamber Concerto

## Viola part

for Piano and String Quartet  
and Piano, String Orchestra, and Timpani

# Bill Robinson

2 Viola Chamber Concerto for Piano and String Quartet  
and Piano, String Orchestra, and Timpani

Allegro (♩ = 108)

I. First Movement [6:30]

Bill Robinson

pizz.

*pp*

7

*p* *mp* arco

12

*ff* *ff*

17

*pp*

24

28

*p*

31

39

35

40

3

48

50

*mp* *mf* *cresc.* *accel.*

Chamber Concerto

53 **Presto I** (♩ = 162)

*ff* *ff* >

59 **A Little Slower** (♩ = 140)

64 *tr*

>

65

*pp*

70 **Tempo I (Allegro)** (♩ = 108)

*ff* *pp* *p*

77

*ff*

81

85

*f*

87

93

*ff*

99

2

>

Chamber Concerto

4  
106 Presto II

*pp*

114

120

123

131

135

*rit. ----- a tempo*

*cresc. ----- ff*

138

145

149

7

*rit. -----*

158 Tempo I (Allegro)

2 pizz.

*pp*

165 arco

168 non stacc.

*ff*

169

176

Chamber Concerto

181  5

184 185 

189 

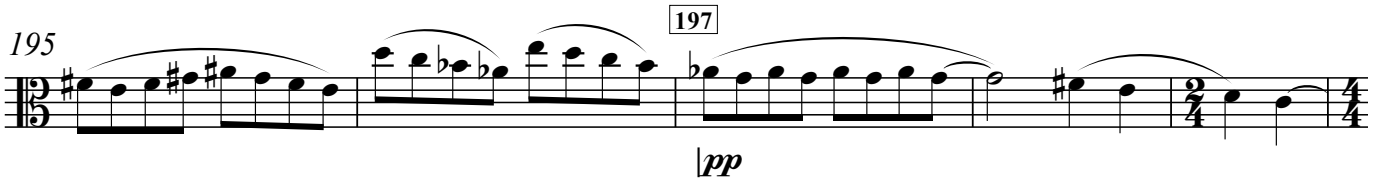
195 197  *pp*

200  6 *mp* < *mf* < *f*

211  *ff*

220 

227  *pp*

233 

236 (no rit.) 

II. Something Old, Something New [5']

Allegro vivaldi (♩ = 102)

Viola

*mf*

70

*cresc.----- ff*

*ff*

*ff*

88

*pp*      *p*      *p*

100

*poco rit.*      *Meno mosso* (♩ = 70)

*mp*

109

*Allegro vivaldi* (♩ = 102)

*ff*

*rit.-----*

# III. Ram Nam [6:40]

Largo (♩=92)

Viola

*p*

8

*rit.* ----- *a tempo*

*mf*

14

**17** Andante Ram Nam (♩=114)

*pp* *p*

23

30

**34**

*mf* *p*

36

*cresc.* ----- *f* *p*

43

**45**

Chamber Concerto

48 *cresc. p. a p.*

53 (mp) (mf)

59 f ff

64 *rit. ----- a tempo* fff pp

71

79 cresc. ----- (mf) ----- f ----- ff

87 ff dim.(mf) -----

93 *Largo* (♩=92) (mp) ----- p ----- pp ----- ppp

# IV. Rondo Recidivisto

[5:40]

Rondo Recidivisto (♩ = 88)

Viola *ff*

7

14

20

27 32

*ff > p*

36

42 43

*cresc. p. a p. (mf) (f)*

52

*ff*

58 61

63

70 *rit.* *pp*

79 Moderato rubatissimo (♩ = 58)

86

93

100 103 Tempo 1 (♩ = 88) *ff*

108

116 118

122

130 136 *pp*

139 *ff*

148 151 4

Chamber Concerto

12

159 *pp* *cresc. p. a p.*

166

(*mp*) (*mf*) (*f*) (*ff*) 171

172

7 *pp*

186

194

196 *ff*

202

207

213

# Chamber Concerto for Piano and String Quartet

**Cello part**  
**Bill Robinson**

2 Cello Chamber Concerto for Piano and String Quartet [6:30]

I. First Movement

Bill Robinson

Allegro (♩ = 108)

6 pizz. *pp*

11 arco

*mp* *ff*

16

17

*ff* *pp*

23

28

*p*

30

35

39

40

2

3

49

50

accel.

(♩ = 162)

Presto I

*mp* *mf* *cresc.* *ff* *ff*

55

61

[64] A Little Slower (♩ = 140)

66

[72]

Tempo I (Allegro) (♩ = 108)

71

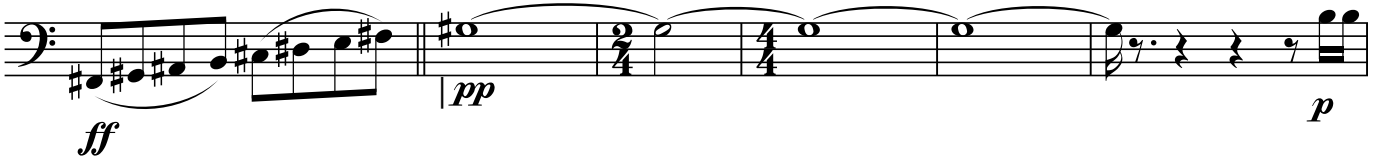

77

81

[85]

86

92

99

Chamber Concerto

4

106 Presto II 12

Violin I

120

104 2 4

pp

121

124

128

132 rit. a tempo 135

cresc. ff

137

143

149 7 rit. Tempo I (Allegro) = 115 158 7 pp

166 168 non stacc. ff

170

178

182

185

190

199

210

218

225

231

Allegro vivaldi (♩ = 102)

4

*f*

12

*ff*

*f*  $\rightarrow$  *mf*

*f* *ff*

24

6

*ff*  $\rightarrow$  *mp*

36

*ff* *ff*

*mf*

*f*  $\rightarrow$  *mf*

54

*mp* *f* *ff*

70

88

100

*poco rit.*

Meno mosso (♩ = 70)

3

109

Allegro vivaldi (♩ = 102)

*rit.*

Cello

9

*rit. --- a tempo*

17

Andante  
Ram Nam

(♩=114)

18

6

32

34

39

45

44

50

Chamber Concerto

54 57

(mp)

58

(mf) *f* *ff*

63

*rit.* *a tempo* *fff*

69 82

*pp* *mp cresc.*

83

(mf) *f* *ff*

88

91

*ff* *dim.* (mf) (mp)

94 95

Largo (♩ = 92) **6** *ppp*

# IV. Rondo Recidivisto

[5:40]

Rondo Recidivisto (♩ = 88)

Cello *ff*

7

14 20

21

26

32

39 43

*cresc. p. a p.*

46

*(mf) f ff*

55

61

67

72 *rit.* -----

79 **Moderato rubatissimo** (♩ = 58) *pp*

86

92

99 **103 Tempo 1** (♩ = 88) *ff*

107

115 **118**

121

128

133 **136** *pp*

141 *ff*

151 8 *pp*

164 *cresc. p. a p. (mp) (mf) f ff*

171 9 *Piano legato pp*

185 2

193 196 *ff*

198

206

211